The TECHNICIAN

1964

THE SCHOOL COMMITTEE

CITY OF BOSTON

RETURN TO LIBRARY
BOSTON TECHNICAL HIGH SCHOOL
WARREN & TOWNSEND STREETS
DORCHESTER, MASS.

.....School.

No.

PROPERTY OF THE
SCHOOL COMMITTEE OF THE CITY OF BOSTON

BOOK LENT TO PUPIL

I receive and promise to use this book, subject to the following conditions:

1. This book is to be returned to the principal of this school or to the teacher authorized to receive it, at any time required by him and in as good condition as when received, allowance being made for the wear and damage caused by careful use.
2. If lost or damaged by carelessness or accident beyond what may be reasonably allowed, this book is to be replaced by the pupil to whom it is loaned and in the way required by the School Committee.
3. Written notice of any previous defacement is required when the book is received.
4. Damage by book-strap, by exposure, marking or tearing, or by binding or straining is not allowed as caused by careful use.

When Received	SIGNATURE OF THE PUPIL USING THIS BOOK	Room	When Returned

(200M.-8-4-'54.)

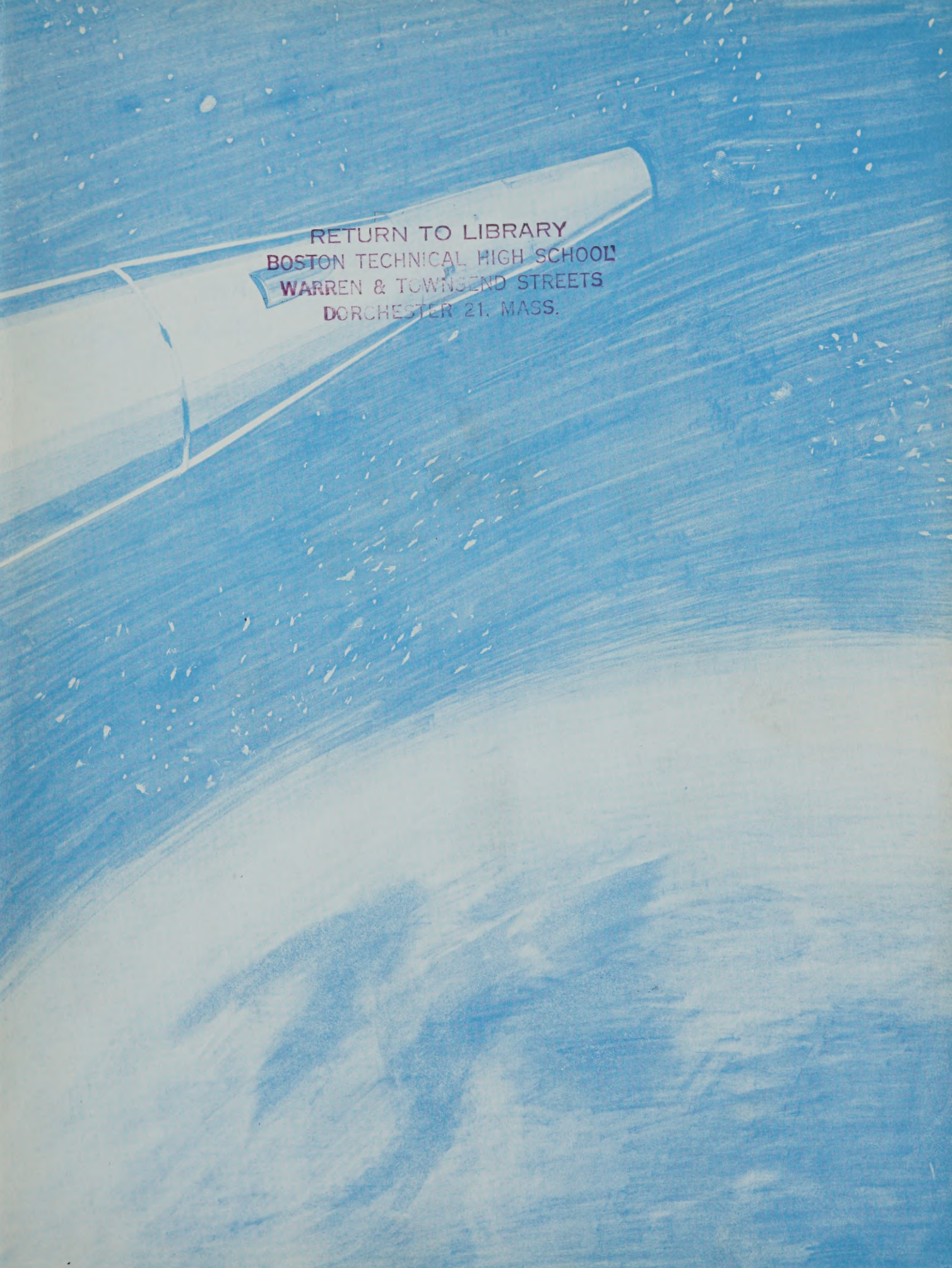

RETURN TO LIBRARY
BOSTON TECHNICAL HIGH SCHOOL
WARREN & TOWNSEND STREETS
DORCHESTER 21, MASS.

gotted.
SEP 15 1964
Mr. Foley

BOSTON TECHNICAL HIGH SCHOOL

RETURN TO LIBRARY
BOSTON TECHNICAL HIGH SCHOOL
WARREN & TOWNSEND STREETS
DORCHESTER 21, MASS.

TECHNICIAN 64

Boston, Massachusetts

1964 The TECHNICIAN

BOSTON TECHNICAL HIGH SCHOOL

RETURN TO LIBRARY
BOSTON TECHNICAL HIGH SCHOOL
WARREN & TOWNSEND STREETS
DORCHESTER 21, MASS

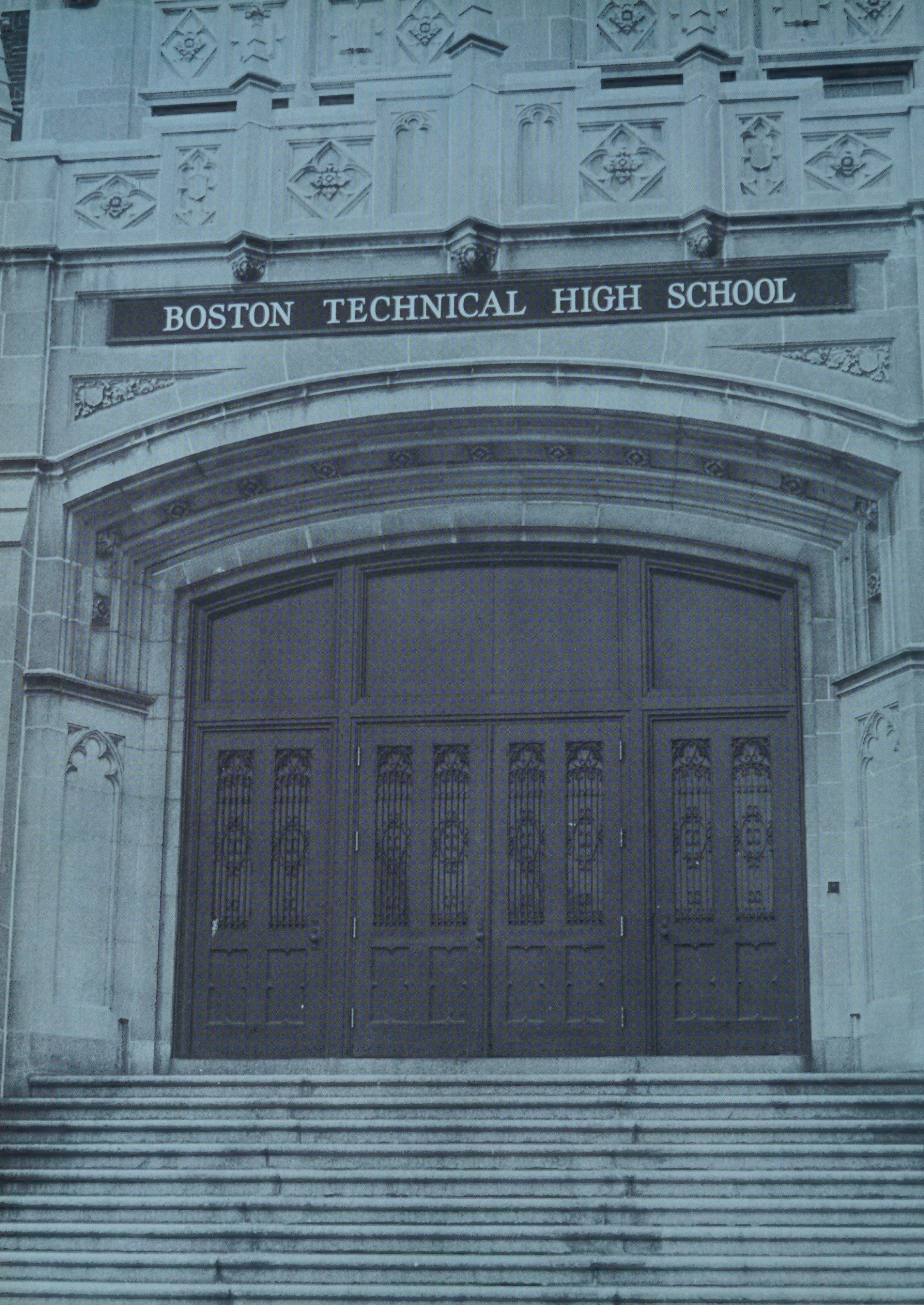
BOSTON TECHNICAL HIGH SCHOOL

EVERETT J. CONWAY
Principal

RETURN TO LIBRARY
BOSTON TECHNICAL HIGH SCHOOL
WARREN & TOWNSEND STREETS
DORCHESTER 21, MASS.

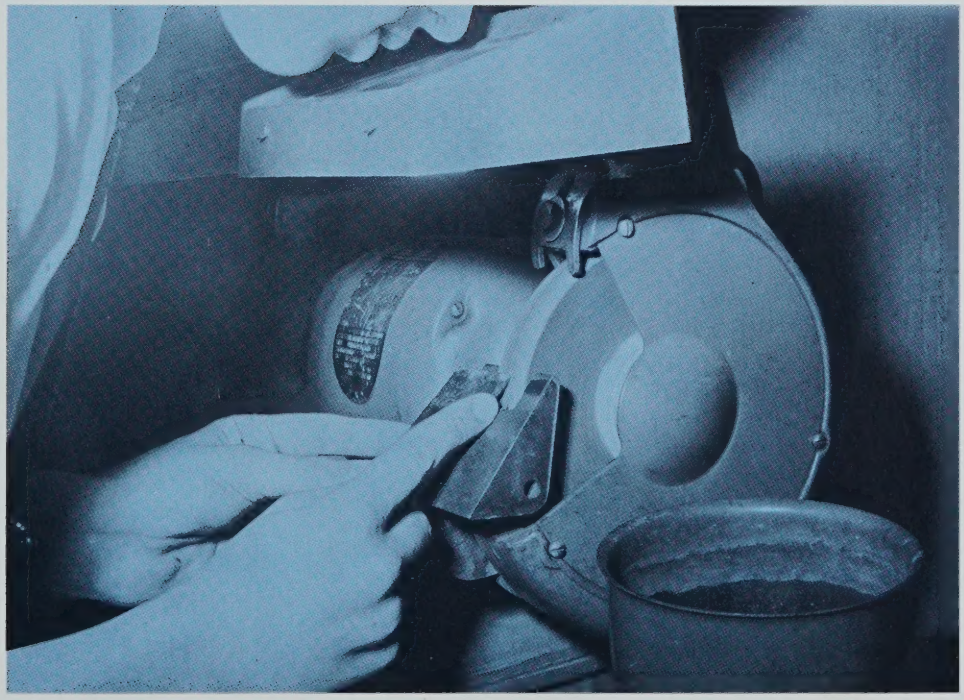

"Precision workmanship"

Mr. Charles H. Coveney

We are proud to dedicate the

1964 Technician to

Mr. Charles H. Coveney

The senior class at Boston Technical High School takes great pleasure in dedicating the 1964 *Technician* to Mr. Charles H. Coveney of the English Department. An outstanding teacher with more than a spark of Irish wit, Mr. Coveney graduated from the College of the Holy Cross. Shortly thereafter he attended St. John's Seminary where he was a student for two years.

Mr. Coveney began his teaching career at the Thomas Hart School where he taught for a short time. He then taught at English High School from 1923-1928. In the latter year he joined the faculty of Roxbury Memorial High School. In 1931 he received his *Ed. M.* degree from Boston Teachers' College. He has also done graduate work at Boston College and Boston University. While as an English teacher at Roxbury Memorial he was swimming coach, hockey coach, senior class adviser, yearbook adviser and director of the school newspaper. In 1960 he joined the English Department at Boston Technical High School.

Mr. Coveney is a member of the Catholic Alumni Sodality, the Holy Cross Club of Boston, the American Hockey Coaches Association, and the Massachusetts State Coaches Association. For several years he has been affiliated with the Boston Red Sox, the Metropolitan Track League, and many other sporting groups.

To you, Mr. Coveney, we wish you much future happiness, and take great pride in the fact that we had the magnificent fortune to have known you as a genial teacher and close friend.

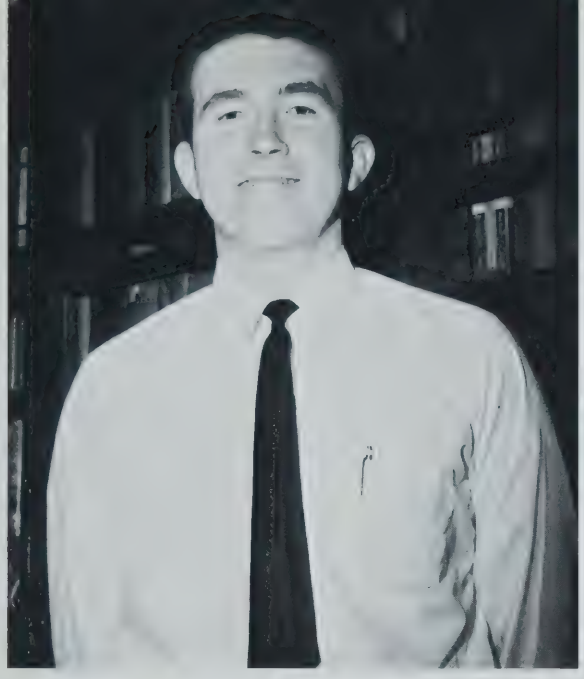

Douglas Wynne

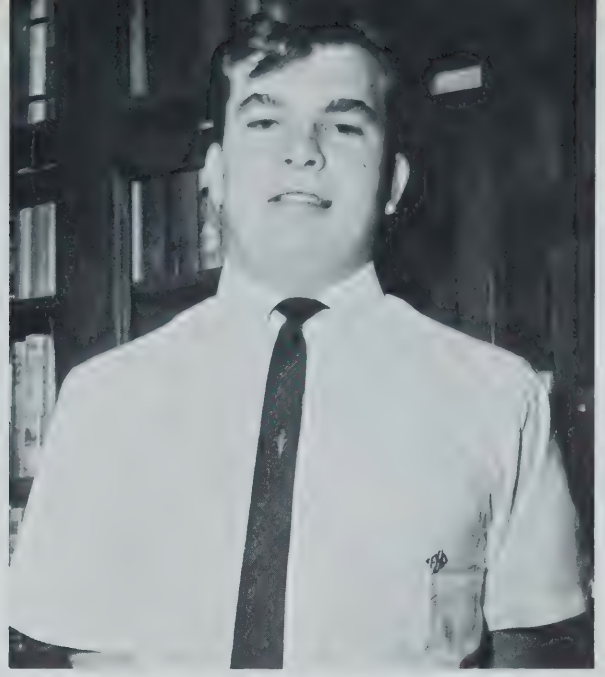

Richard Kearney

Mr. O'Brien counsels a freshman.

This yearbook is the signpost of the last mile of close association. For four years of trials and tribulations, victories and defeats, we the Class of 1964 have been closely-knit into a working community of students. Next year will find us going by different paths that will cross only at reunions.

We of the yearbook staff, although regretting the cause, have endeavored to create a lasting reminder of the friendship, solemnity, and joy of our years spent at Tech. We must acknowledge the advice and assistance of Mr. Patrick J. Foley, our yearbook director.

Along with our wish for your enjoyment of this book goes our sincerest desire for your success and happiness.

The Editors

The Yearbook Editorial Staff

Mr. O'Bryant gives advice to upperclassmen.

Outstanding leadership . . .
our Headmaster . . .

Everett J. Conway

Charles Darwin, eminent English biologist, popularly known as the father of the theory of evolution, coined a scientific phrase, "survival of the fittest" that was meant originally to explain how and why some animal species lived on and others disappeared in the age-old struggle for life.

Journalists lifted the phrase out of context and made it a measuring stick to explain why in the fierce competitive warfare of human struggle some individuals "succeeded" and others "failed". Note the quotation marks. "Success" in their vocabulary means money and high position. By this vicious principle heroes, saints, and martyrs are failures.

However, every erroneous belief contains *some* element of truth, otherwise even the gullible would never had swallowed it. The element of truth is that in the rough and tumble of life's battle trained intelligence and power frequently bring good paying jobs and keen enjoyment in one's work. For most of us trained intelligence and its by-product, power, result from self-discipline, patience, temperance, and determination not to quit until we have conquered. All of these valuable qualities are strictly human and moral and come to us largely by our free choice, hardened in time into pricelessly valuable habits.

So the "fittest" to survive are the one's with the best moral habits. See to it that you develop these habits.

Everett J. Conway
Headmaster

Mr. Conway congratulates James Amirsakis, class president.

Book covers for sale.

JOHN FITZGERALD KENNEDY

1917 - 1963

And so, my fellow Americans: ask not what your country can do for you, but what together we can do for the freedom of man. Finally, whether you are citizens of America or citizens of the world, ask of us here the same high standards of strength and sacrifice which we ask of you. With a good conscience our only sure reward, with history the final judge of our deeds, let us go forth to lead the land we love, asking His blessing and His help, but knowing that here on earth God's work must truly be our own.

—from the Inaugural Address,
January 20, 1961

Everett J. Conway, Headmaster

William J. Harrison, Assistant Principal

Albert F. Hanrahan
Printing

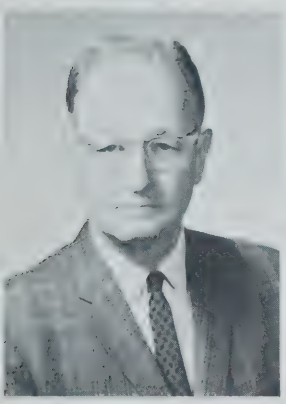

Edward J. Powers
Modern Languages

Philip J. Spang
Machine Shop

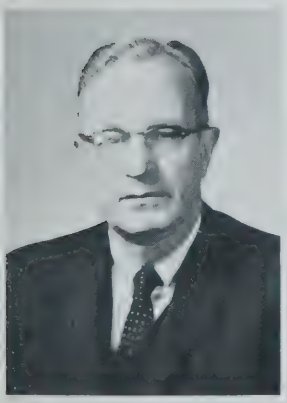

Francis E. Gibbons
History

Patrick F. O'Connor
English

Roger Connor
Mathematics

Dr. Frank Alciere
Science

Louis Van Ham
Drafting

Gunnar Munnick
Woodworking

Sidney L. Bluhm
Science

Charles Plumb
Forge Shop

Our Faculty . . .

Third Row: Messrs. A. Munnick, Feldman, Andrews, Negrini, Mahoney, Diggins, King, Leary, Gray.
Second Row: Messrs. Brokuist, Ricci, Fogarty, Packard, Cronin, Grant, Mistler, Smith.
First Row: Messrs. Coveney, Bortnick, Gibbons, Hanrahan, Laquidara, Spang, O'Brien, Cramer, Erhard.

Second Row: Messrs. Collins, Campbell, Boatner, Silver, Brown, Reins, Avin.
First Row: Messrs. Dee, O'Bryant, Furber, Mrs. Coghill, Miss Waggett, Weiner, Rosenthal, Alciere.

Dedicated

to their Profession

Third Row: T. Moran, Hurley, Mulkern, Holland, Thibeault, M. Hurley, Dowd, Lamkin, Churchill.
Second Row: Messrs. Golden, McInnis, Kelley, Hughes, Foulkes, McGunigle, Pearl, Dilorenzo, Carpenito, Austin.
First Row: Mr. Van Hamm, Miss Cummings, Miss Sullivan, Messrs. Kilroy, Conway, Powers, Munnick, Maher, Plumb.

What we do

THE ARTISAN

Fourth Row: Sandofsky, Marshall, Swartz, Daforno, Burch, Feld, Kane, Amirsakis, Barbato.
Third Row: Torosian, Flaherty, DeNatale, Marenburg, Bannister, Svendson, Jones, Flynn, Oshiry, Johnson.
Second Row: Ouellette, Lacey, Sahl, Gutterman, Kooyoomjian, Hutchinson, Strong, Takvorian, Skaparas.
First Row: Mr. Rosenthal, Tom, Smythe, Hayes, Wynne, Regan, Fleming, Kahalas, Redd, Mr. O'Connor.

The Artisan is now in its fifty-eighth year of publication. The combined talents of its staff, both literary and artistic, have won it several awards from the Columbia Scholastic Press Association, of which it is a member of long standing. Being a general magazine, *the Artisan* contains not only the fiction, poetry, and editorials of Tech's budding young writers, but also the accounts of our illustrious athletic squads, outstanding clubs, and just plain news from the student body itself. Under the direction of Mr. James Burns, the literary advisor, and Mr. Ralph Rosenthal, the art advisor, this fine publication has earned itself a prominent place among high school publications across the nation. *The Artisan* regularly exchanges issues with over three dozen of the nation's finest high schools and prep schools. This year the staff was one of the largest and best qualified in the history of the magazine. In the years to come, *the Artisan* will grow in importance as the sounding board for the intelligent opinions of the students of Boston Technical, and as Tech's calling card at prominent schools throughout America.

"Tiddleywinks in school already?"

ART ACTIVITY

Third Row: MacLeod, Donovan, Currier, Swartz, Colton, Santoro, Tansey, Ducharme, Block, Reis.
Second Row: Eldridge, Maher, Lacey, Tom, Strong, Likas, Schneider, Arena, Jones.
First Row: Mr. Rosenthal, Schiarizzi, Wessling, Pero, Sullivan, Hayes, Lennon, Shannon, McColgan, Hankard.

One of the most colorful clubs, under the expert guidance of Mr. Ralph Rosenthal, is the ART CLUB. For in this club the many creative posters used in the school, the droll cartoons for the Artisan, and all the realistic settings in our assemblies are produced. Comprising of those who have a bent with paint and brush, the ART CLUB often encourages some of these boys to continue this gifted work in art schools after graduation. Further works of the Art Club can be noticed throughout this yearbook where the members have greatly contributed to its perfection.

"Now where the heck's the letter Q?"

BAND

Third Row: Burns, Koss, Garrity, Fisher, Bolduc, Jardinico, Walsh, Smiley, Satkevich, Halfkenny, Sprince.
Second Row: Mark, Jacobwitz, West, Omanski, Donovan, Smith, Chiles, Bromberg, Connors, Re, Tilley.
First Row: Mr. Hurley, Casey, Wayer, Bealy, Lons, Harris, Gray, Anderson, Harris, Allan.

One of the most talented groups at Technical High is the highly enthusiastic, colorful BAND. Mr. Kahn, musical director, has trained his young musicians to perform like professionals. At Assemblies the blare of trumpets, the roll of drums, together with brass and woodwinds are combined in a musical picture to the delight of both students and faculty. In addition, there are several virtuosi who provide the spark and vitality of this highly entertaining group. It is, undoubtedly, one of the finest of school bands to be assembled in Boston.

"Sure it's written in English"

CAMERA CLUB

Third Row: Murphy, Norris, Cooper, Cohen.
Second Row: Chan, Pappas, Cohen, Graezinger, Sullivan, Eurbush, Berkovitz.
First Row: Mr. Mulloy, Cassidy, Hungerford, Kelly.

Being one of the most interesting and fruitful groups in the school, the CAMERA CLUB is also one of the most important. For not only do the members of this club learn of all the problems of the camera world but they also solve them by the taking and processing of pictures throughout the school year. Under the direction of Mr. Mulloy and Mr. Burns the eager shutter bugs aid in the taking of pictures for the Artisan and Yearbook through which they proved that "one picture is worth a thousand words." At the end of each year a vast number of commendable pictures are added to the evergrowing file of the CAMERA CLUB.

"The Catacombs"

CERAMICS AND POTTERY CLUB

Third Row: Arena, Reis, Silva, Wright, Steele, Martin, Santoro, Hickox, Cassidy, Chiles, Enrici, Raso.
Second Row: Honen, Henry, Shannon, Sirk, Bradley, Luongo, Lacey, Cerbone, Hankard, Barman, Strong, Maher, MacLeod.
First Row: Mr. Rosenthal, Garneau, Clasby, Regan, Tocci, Kahn, Marich, Dwyer, Melville, DeNatale.

How many high schools can boast of a club which acts as a springboard for sculptors and potters? This select group of highly skilled artisans is one of the most popular and active organizations in this school. Led by our highly talented art instructor, Mr. Ralph Rosenthal, this group of young men is living and breathing proof that appreciation of art and artifacts is not dead in the minds of this generation. These young men learn the basic techniques of ceramics, mosaics, the molding of clay, and the making of glaze, not by reading from a text, but by actual doing. The importance of an organization dedicated to the sculptural arts is necessary to a well-rounded education and cannot be taken lightly.

". . . and memorize the Gettysburg Address"

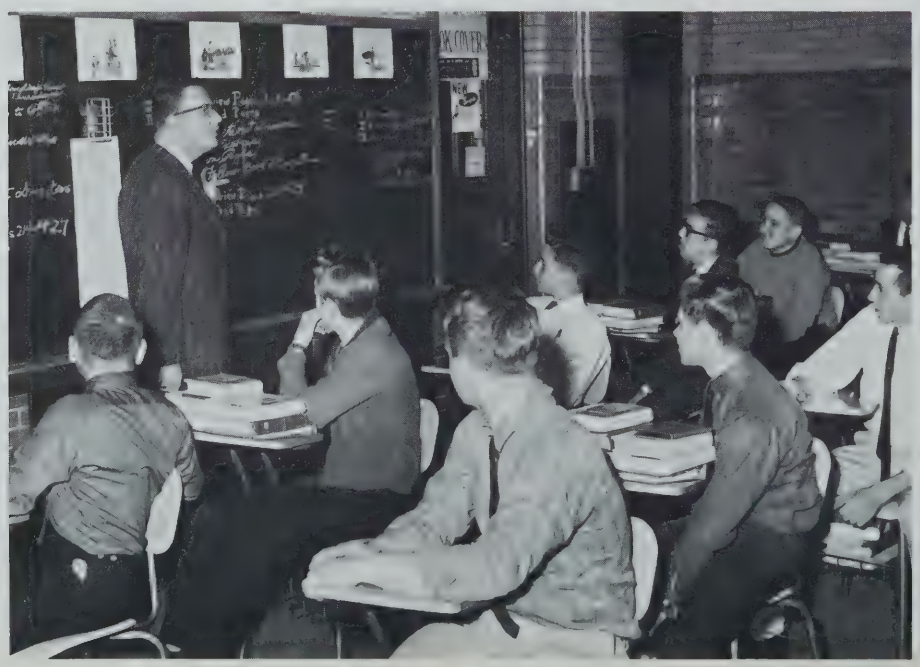

CHESS CLUB

Third Row: Alexander, Bracken, Cunningham, Tarlowski, Yench, Polit, Cowean, Barker, Vice Pres. Watts, Furman, Wlen.
Second Row: Jones, Swicker, Colbert, President Drobnis, Timilty, Solomon, Bolser, Morash, Meltzer, Jacobs, DeLong, Washington.
First Row: Mr. O'Bryant, Schneides, Cofuld, Brideux, Ragnelli, Gorewitz, Secretary Antonino, Treasurer Cannata, Murphy, Glick.

The CHESS CLUB, under the direction of Mr. Gordon, carries the honor and prestige of the school into the field of the "Game of Kings." Having many proficient members, the club has become one of the best in the city. They have defeated a number of other high school chess clubs, a factor attesting to their growing skill. It is one of the most respected activities in the school and requires much concentration in addition to a keen mind. Next year the team hopes to realize the potential of several juniors and sophomores and, as a result, continue to maintain its high standing in schoolboy competition in the Greater Boston Area. Mr. Gordon is faculty adviser.

"I picked this near the Blarney Stone in old County Cork"

CORRIDOR PATROL

Third Row: Marshall, Joy, Rudman, Alcarez, Adams, Sahl, Giorgio, Cervone.
Second Row: Bonarrigo, Midi, Kavanagh, Sandafsky, Lacey, Berch, Reis, Swartz.
First Row: Mr. Cronin, Gelven, Trunfio, Stein, Kizner, Gutterman, Skaparas, Whiton, Bourne, Schwartz.

Security of personal property, and silence in the corridors are basic to the efficiency of a large educational complex. The Corridor Patrol fulfills the need for a force of dedicated young men to handle the management of our vast corridors. Under the leadership of Mr. Cronin, these students guard the various floors of our school against the intrusion of unauthorized travelers and are instrumental in the passage of students from one lunch to another. In such a large physical plant as ours, some sort of traffic managers and security guards are essential, and our fine Corridor Patrol fills the bill admirably.

"There he goes; get him!"

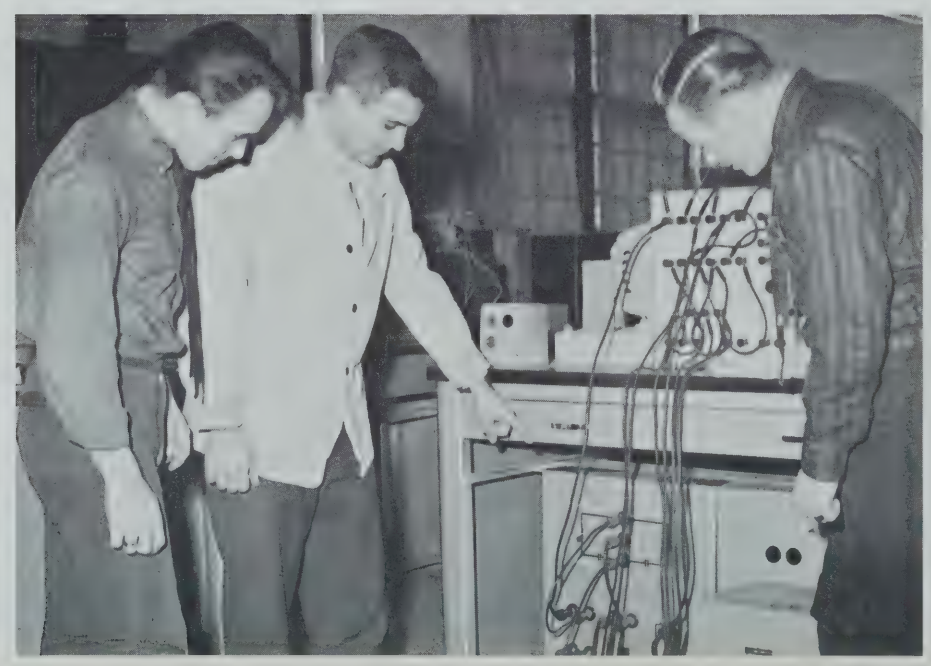

DRAFTING STANDARDS

RETURN TO LIBRARY
BOSTON TECHNICAL HIGH SCHOOL
WARREN & TOWNSEND STREETS
DORCHESTER 21, MASS.

Third Row: Barman, Wilkinson, Cirignano, Modestino, Lyons.
Second Row: Conway, Liston, O'Shea, Baschetto, Karpinski.
First Row: Mr. Thibeault, Lehmann, Kiernan, Gautulis, Dindio, Weikle.

Approximately fifteen years ago the DRAFTING STANDARDS CLUB was organized in order to familiarize students with drafting techniques that exceed the scope of the high school course of study. Also, the club gathers together the numerous skills of drafting which become valuable to the drafting courses. Under the dynamic leadership of Mr. Carpenito many of our alumni go on to become draftsmen, technicians, and engineers. Students learn the complex nature of form, proportion, and structural relationships while seriously exploring new ways in which drafting may be related to the business world. Obviously this activity is one of the most outstanding in the school.

"Mr. Memorial used this"

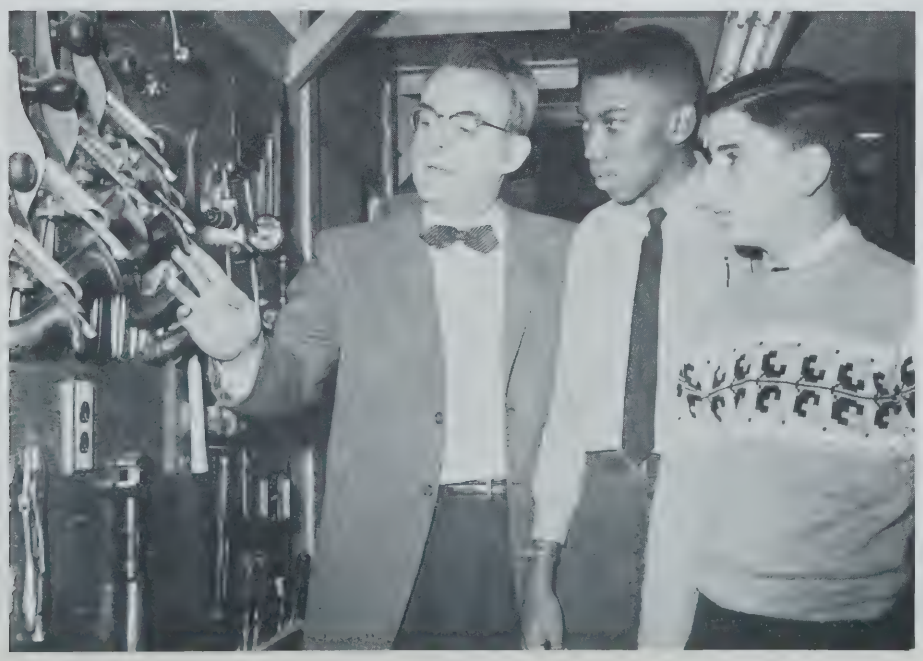

DRIVER EDUCATION

Third Row: Daraboschi, Lee, Foley, Cronin, Sekula, Cannata.
Second Row: Luongo, Bognanno, Zukowski, Kulesza, Campbell, Macaskill, Sullivan.
First Row: Mr. Gable, O'Flaherty, Stanton, Kenney, Anderson, Azar, Dangelo, Derany.

With an ever-increasing number of automobiles, trucks, and busses on our highways, it is obvious that the DRIVER EDUCATION Class is of the utmost importance to young people. Under the highly skilled direction of Mr. Gable, numerous members of the student body learn about the technical nature of the automobile. Moreover, the essentials of good driving such as courtesy, and the importance of proper attitudes are stressed. This background information, though highly theoretical, proves invaluable for students who are desirous of obtaining a driver's license. Above all else, each member learns that safety pays, and that a trained driver is a good driver.

"Just mix these two and Wow!"

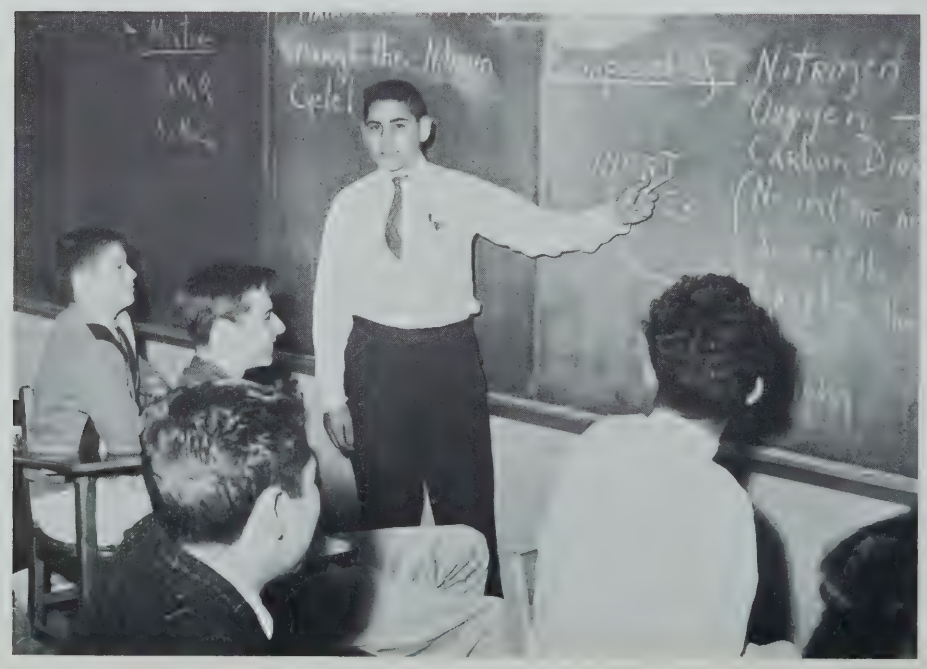

J. E. T. S.

Third Row: Kotzen, Alcarez, Twoomey, Stamaris, Aiello, Ark, McHugh.
Second Row: Amoroso, Mistler, Perl, Berch, Greenberg, Leigh, Beal, Hatheeley, Giordano.
First Row: Mr. Broderick, Tecci, Wilman, Kepple, Curran, Midi, Melville, Greene.

Our school's chapter of the Junior Engineering Technical Society is one of the largest and best in the state. Under the expert and dedicated guidance of Mr. Broderick, the jets, as they are popularly known, are ever striving to gather more knowledge in the fields of engineering and mechanics. The J. E. T. S. is an international organization with headquarters in New York, and although each chapter is autonomous, its basic goals must parallel those of the entire organization, as set forth in this form:

1) To stimulate interest in and offer opportunities to prepare for a career in engineering and related fields.
2) To give a preview of the engineering profession and an acquaintance with men active in the field.
3) To aid the student in discovering and appraising his own abilities, aptitudes, and interests in the fields of preparation for engineering, such as mathematics, science, and shop.

"'A' is for apple, 'B' is for bird"

JUNIOR DRILL TEAM

Second Row: Thompson, Hall, Fleming, Barker, Colton, Jackmauh, Smith, McManus, Colbert.
First Row: Mr. O'Bryant, Macomber, Chin, Halfkenny, Ahearn, Neviachs, Kleinglass, Anderson.

Directed by Mr. John O'Bryant, a one-time U. S. Army drill instructor, the main purpose of the JUNIOR DRILL TEAM is to prepare its members in a militaristic type of discipline for service in the Senior Drill Team. A great deal of credit is deserved by the members who sacrifice before and after school time so that they may serve as future Honor Guards at our assemblies. Another job which the members of the JUNIOR DRILL TEAM do and do well is acting as ushers at the Home and School Association meetings.

"You want a job as a singing waiter?"

LUNCH PATROL

Third Row: Finkel, Booras, Goombs, Chew, Timilty, Friedman, Knippenbrug, Baker, Lussier, Hankard, Purnell, Naper.
Second Row: Exarhoulakis, Grozinger, Ford, Ol, Donnelly, Stronach, Pappas, Nikiforo, Chadie, Goldman, Amirsakis.
First Row: Mr. Packard, Yo, Draper, Mark, Seluk, Ketchen, Cardinale, Frasca, Mr. Plumb.

The extensive problem of running an orderly and efficient lunchroom is taken in hand by the skilled know-how of Mr. Packard and his proficient staff. Voluntarily these boys give up their free time in order to conduct the noon flow of lunchroom traffic in a better fashion. Other students run the cash registers, assist in the serving of mouth-watering food, and help in the cafeteria when needed. Though still relatively new the Lunch Patrol has become indispensable and appreciation is expressed by all who can enjoy a pleasant lunch due to the proficiency of these boys. Table praise is also extended to Mr. Grant and Mr. Gable for their work in directing the general demeanor in the entire cafeteria.

RETURN TO LIBRARY
BOSTON TECHNICAL HIGH SCHOOL
WARREN & TOWNSEND STREETS
DORCHESTER 21, MASS.

". . . then we hit 128 . . . o.k. boys, see you at the hideout"

MATH CLUB

Third Row: Chin, Bourne, Clark, Berson, Rudman, Cunningham, Rubin, Duchainey.
Second Row: Cardinale, Ching, Nagle, J. Fisher, P. Fisher, Carney, Torosian, Fallow, Nikiforo.
First Row: Mr. Murray, Holland, Albrecht, Stokinger, Johansen, Galas, Goldstein, Kelley, J. Chin.

The pride and joy of any institute of education is its groups of scholars particularly qualified in one field or another. Such a group is our excellent Math Club. Being led by the Acting Chairman of the Math Department, Mr. Murray, this year's club has achieved many goals unattainable in previous years. It is a crossgrain of the largest and best class in this school's distinguished history. The club's members are unequalled in the quality of their scholarship or their dedication to purpose. Many of the members are qualified for advanced placement in the college of their choice and all are well versed in the symbolism and complexities of basic college math. The students of future years will put an ever-mounting accent on the activities and achievements of the members of this organization, and it should become one of the largest in the school.

"Only two cotton-picking paws?"

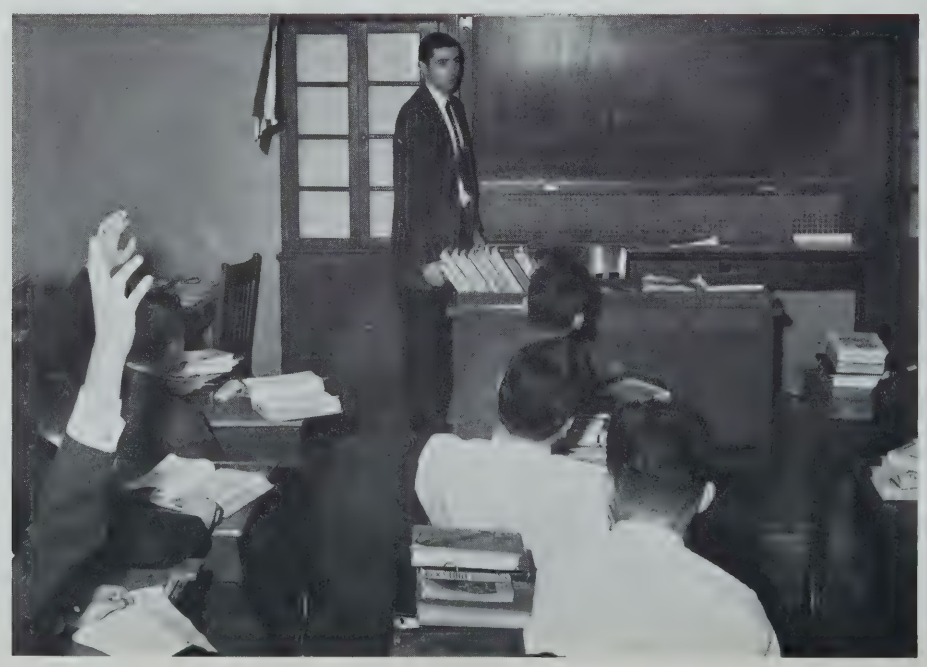

MUSIC APPRECIATION CLUB

Second Row: Donovan, Swanborn, Davis.
First Row: Mr. Boatner, Fisher, Walden.

The MUSIC APPRECIATION CLUB endeavors to bring listening enjoyment and understanding to the students who have selected this club for an activity. They do not restrict their sources to any one form of music but try to engulf the complete concept of this form of expression. One of the most entertaining features of the club is the discussion which occurs after a selection has been heard. Most of the members relate verbally the mood that the composer tried to create and the effect that this mood has made upon them. In the future, music of the Near and Far East as well as Africa will be listened to and discussed. It is the hope of the group that many more students will attempt to understand the only universal means of communication. Mr. Boatner is the director.

"Zap! What is it?"

NATIONAL HONOR SOCIETY

Second Row: Bordenstein, McFeeley, Wynne, Abramzik, Amirsakis, Jones, Rubin, Alexander.
First Row: Mr. Foley, Trumfio, Draper, Pappas, Cohen, Frasca, Stein, Hill.

The National Honor Society is the cream of our outstanding student body. Through the years, Technical has never failed to qualify members for admittance since the club's inception. Mr. Gordon is the faculty advisor, acting as liaison between the young men and the various colleges, universities, and institutes that are seeking such fine scholars. The achievements of these students are a source of pride for their parents, communities, and, above all, Boston Technical High School. These are the leaders of the Twenty-First Century, and we all have confidence in the future of this America of ours when we see such able and diligent men dedicating themselves to the high ideals of democracy through the public schools.

"Frankenstein Memorial Hospital"

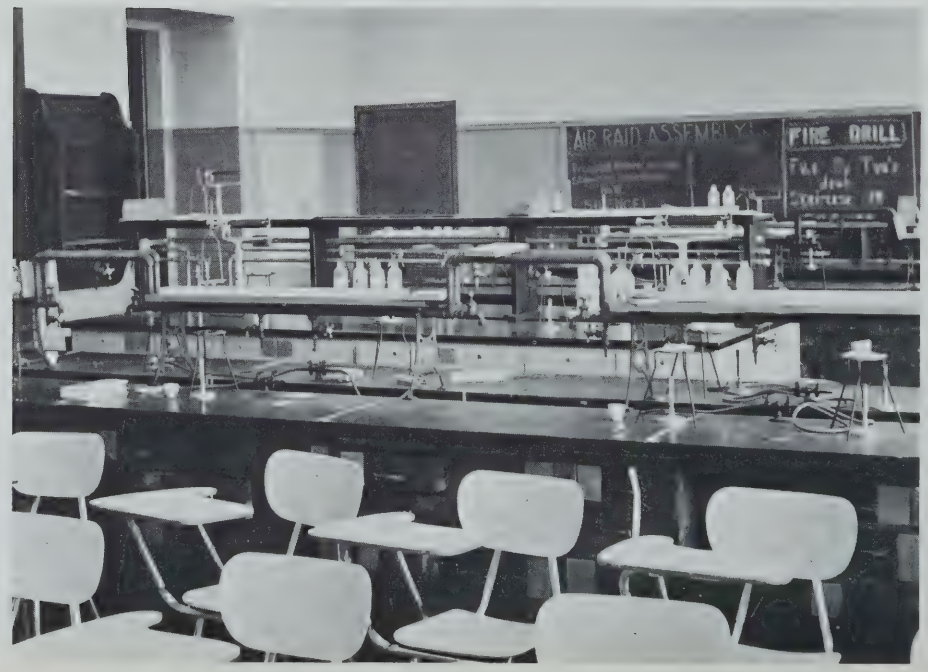

RADIO CLUB

Third Row: Prusak, Kilduff, Bradley, Hoffman, Goldman, Keller, McKenna, Sweeney.
Second Row: McManus, Markovitz, Dawson, Kander, Schweig, Ruso, Epstein, Cohen.
First Row: Mr. Diggins, Bolser, Krystal, Finnegan, Yu, Seluk, Schwartz, Yee.

The RADIO CLUB was established in 1961 and is now directed by Mr. John Diggins. Since its inception the club has been most popular and it now consists of about 30 members. The primary objective of the club is stimulate student interest in electronics, and to provide opportunity to obtain the prized radio amateur license. Within the first few months of operation several students took the required examinations and earned their station licenses. Now the club operates on both 6 and 2 meters (amateur bands) under the station call of K I P F portable one, Boston, Mass.; both radiophone and radio telegraph are used. Equipment is gradually being acquired, and with the approval of the recently formulated by-laws, it is expected that the F.C.C. will grant Technical High a permanent license.

"According to Dr. Freud . . ."

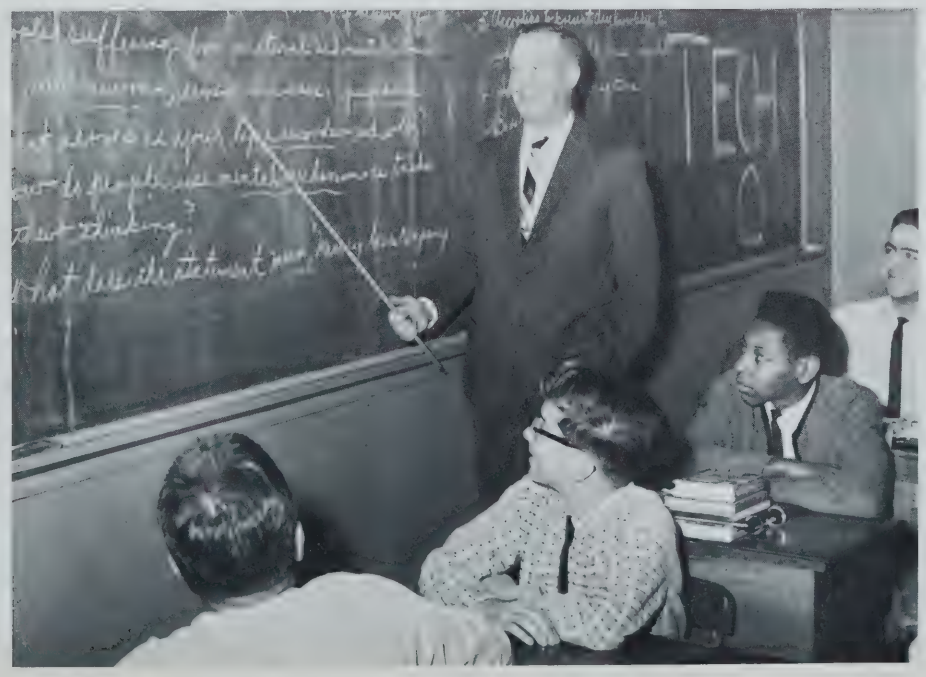

SENIOR CLASS ACTIVITIES

Second Row: DeNatale, Ouellette, Amirsakis, Barbato, Kane, Kearney, Callahan, Bradley.
First Row: Mr. Holland, Seastrom, Wilman, Hutchinson, Ulevicius, Robinson, Greeberg, Skaparaas, Flaherty.

With the exception of graduation the senior prom is the highlight of the year for all seniors. And it is a truly gay, enjoyable festivity for each senior and his vivacious date. Formally attired in white evening jackets, the boys are second in appeal only to their lovely dates. But without the energetic work of the SENIOR PROM COMMITTEE the evening of all evenings would be less than a success. For these students must hire an orchestra, print a dance schedule, sell tickets, and many other tasks of a similar nature. Mr. Holland provides highly competent assistance to the PROM COMMITTEE. The 1964 Prom was unquestionably a marvelous affair and will be long remembered by all who participated.

"Don't understand? All I did was draw a picture!"

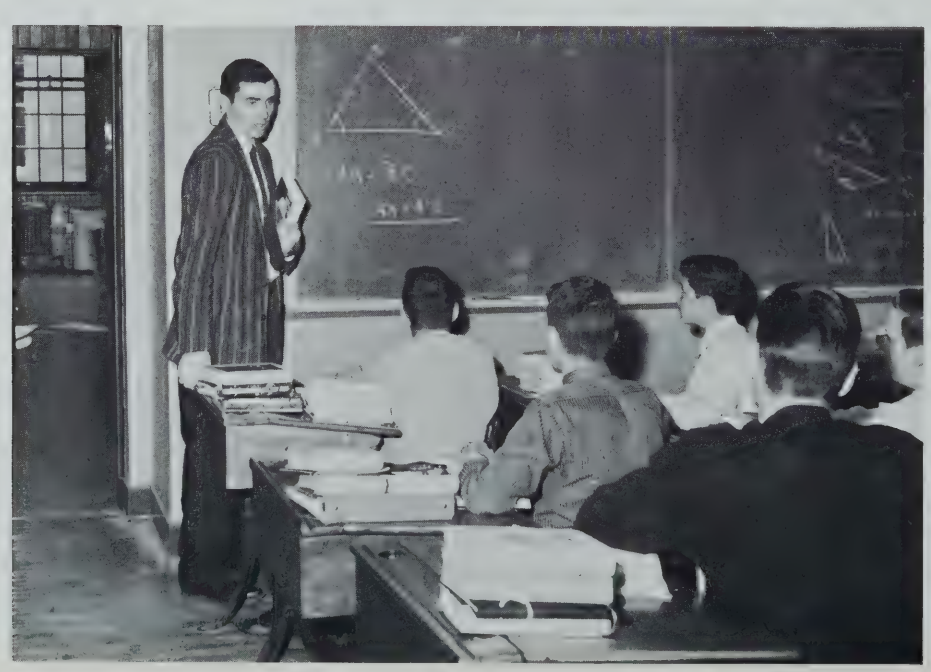

SCIENCE CLUB

Third Row: DellaCroce, Murphy, Stein, Greene, Aho, Weiner, Miller, Rowlings, Iacozza.
Second Row: O'Rourke, Wong, Wong, Petrucci, Frasca, Barth, Joy, Barth, Turner, Zaccheo.
First Row: Mr. Lamkin, Meagher, Sweeney, Gee, Toy, Layne, Grisha, Yancey, Carpman, Bordieri.

One of the most rewarding and intellectual clubs is the SCIENCE CLUB. Under the expert guidance of Mr. Lampkin the boys are familiarized with all the branches of science. If they desire to further their knowledge in specific fields, they can do so either through club experiments or through the reading of the wide selection of books contained in the club's library. There is a great deal of work involved in the SCIENCE CLUB, for throughout the year the members work on individual projects which are entered in the Science Fair. The better projects then go to the Latin School City Fair and the winners then go on to the M.I.T. State Fair. Each year Tech boys have taken many of the most coveted awards, and this year was no exception. Tech students again were in the forefront of award winners!

"No! Just one 't' in rat fink"

SECURITY PATROL

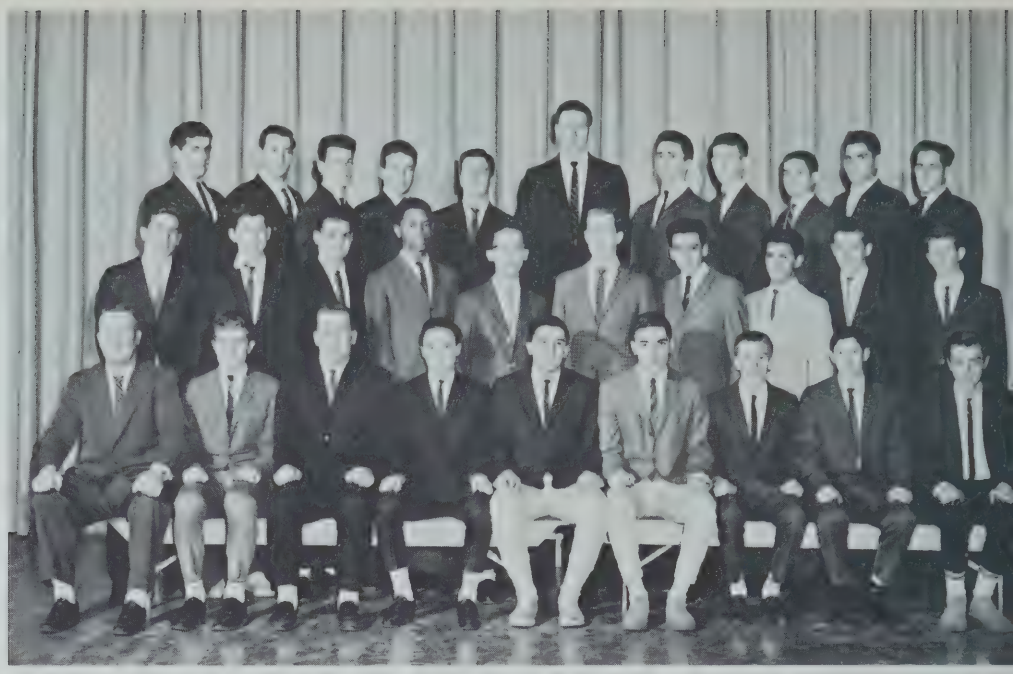

Third Row: Bellabona, Norris, Bonarrigo, Gelven, Stein, Knippenberg, Hutchinson, Alcarez, Ristino, Sprince, Schatz.
Second Row: Gosule, Swartz, Vassal, Chiles, Ow, Nord, Palazzolo, Barresy, Barry, Kadish.
First Row: Mr. Moran, Dawda, Ulevicius, Kepple, Sotir, Petitti, Alexander, Greenberg, King.

The most indispensable group at Technical High is without doubt the SECURITY PATROL. Members of this activity are responsible for the orderly filing of students between classes and they perform their demanding duty exceptionally well. They are directed by our outstanding coach, Mr. Thomas Moran, who has reduced the complexities of security to a minimum. Students belonging to this activity voluntarily give up their study periods and are positioned at key places throughout the vast corridors of the building. They maintain law and order at all times. Members are chosen on the basis of academic ability and high character. In more recent times they have taken on the chore of aiding office personnel who are in charge of the public address system.

"At last! A bomb shelter with food"

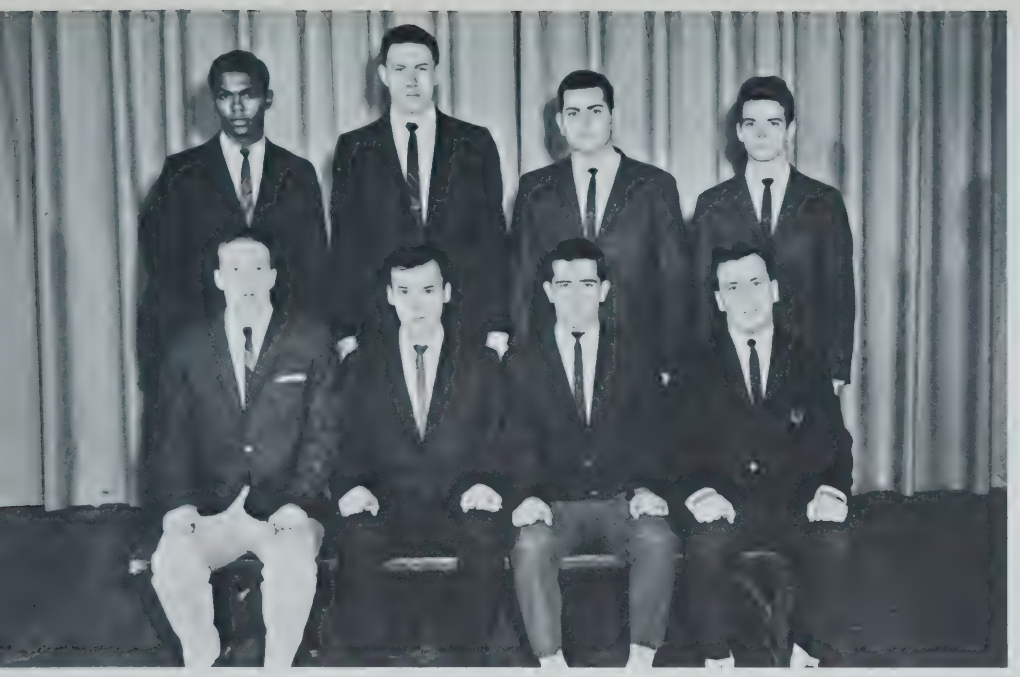

SENIOR CLASS AGENTS

Second Row: Streetman, Knippenburg, Smith, McFeeley.
First Row: McDonough, Lacey, Willman, Scanlan.

The job of the Senior Class Agents is one of the most tedious in the school. With Mr. Andrews as their head it is the responsibility of these boys to sell the Yearbook to their classmates. They dedicate themselves to this oppressive job, and as a result they insure the financial success of the Yearbook. Much credit is given to this group and Mr. Andrews for the successful job which they did in selling the Yearbook and collecting the payments for it. The agents this year were:

IV A - Michael Lacey
IV B - John Atwater
IV C - Vincent Cerbone
IV D - Frank Arena
IV E - Harry Barnes
IV F - Robert Morrissey
IV G - James Doucette
IV H - Michael Riles
IV S - Charles Winston
IV T - Robert Wilman
IV U - Frank Knippenberg
IV V - Kenneth Petitti
IV W - Charles Streetman
IV X - William McDonough
IV Y - Thomas Scanlan
IV Z - Robert Smith

"Under the spreading chestnut tree"

SHOP ASSISTANTS

Second Row: Sullivan, Decasare, O'Day.
First Row: Reagan, Crowley, Ulchak.

Performing valuable service in the numerous shops of the school are the SHOP ASSISTANTS. These boys are the most mechanically able of Tech's graduates and each year a small number are chosen on the basis of their record at Tech. On occasion they act as temporary instructors in their respective departments while the subject teacher is occupied with other matters. These students are a constant source of pride to the school, the student body, and faculty. Upon completion of their work they often attend the finest technical schools in the country.

"Erasers aren't for eating, son"

STUDENT COUNCIL

First Row: Streetman, Williams, Mr. Leary, Wilman.

The STUDENT COUNCIL was organized in 1911 and is the oldest activity at Technical High. Throughout the course of the year student members convene and discuss various school problems. With the help of Mr. Leary solutions are found to these problems. Each home room sends one of its members to the council and in this way a truly representative spirit is reached. Moreover, class presidents, executive editors of the ARTISAN and the TECHNICIAN, and chairmen of the several school organizations are members. Parliamentary procedure is followed at all times in order to facilitate matters and to imbue each member with an understanding of democratic processes. Loyalty and service to the school are the guiding principles of the council. This activity has proved invaluable on numerous occasions and will continue to form an integral part of the activities program at Technical.

"The sausage factory"

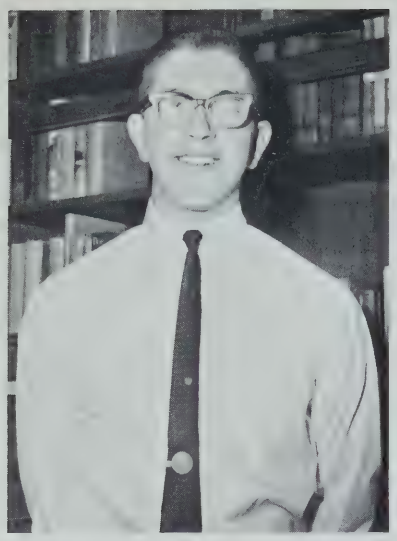

John DeNatale
Sports Editor

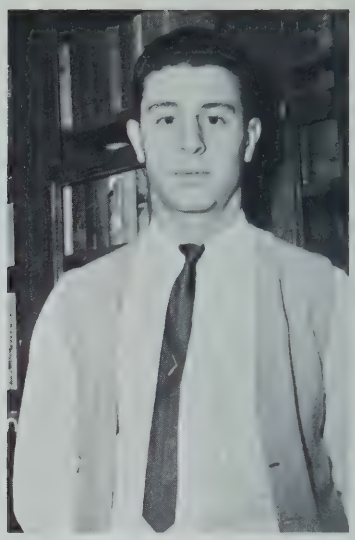

James Amirsakis
Executive Editor

Mr. Patrick J. Foley
Adviser

Robert Hodges
Managing Editor

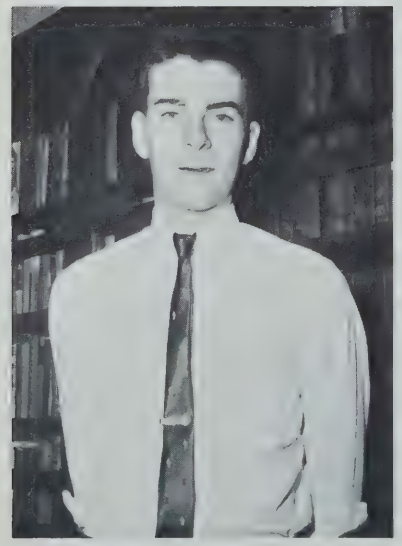

Richard Frasca
Assistant Editor

TECHNICIAN

Third Row: McCorkle, Vassal, Bicford, Kotzen, Henry, Baso, Alcarez.
Second Row: Midi, Kane, Flaherty, Barbato, Berson, Gosule, Cannata, Cunio.
First Row: Mr. Foley, Ouellette, Ulevicius, Hutchinson, Rubin, Clark, Ristinio, Marshall, Bonarrigo.

YEARBOOK STAFF

Congratulations are in order for the superb work done by the Editorial and Production Staffs of the Yearbook in the past year. Due to their unstinting efforts to produce a top-flight Yearbook the members of the staff have prepared for the Senior Class a perfect record of its years at Technical. It all began in October with the picking of a staff, and from then on the various jobs involved with getting out a Yearbook were begun and finally finished on the deadline in March. Before school and after school the members of the TECHNICIAN staff were working relentlessly on the many problems which confronted them. It was a team effort and, as captain of the team, Mr. P. J. Foley gave us excellent assistance.

Third Row: Alexander, Whitton, Takuorian, Hak, Streetman, Urban, Arena.
Second Row: Frasca, Gilligan, Doyle, Dawda, Wynne, Hodges, Kosak.
First Row: Mr. Foley, Mark, Glick, Solomon, Kapian, Kearney, Leone, Gelvin, DeNatale.

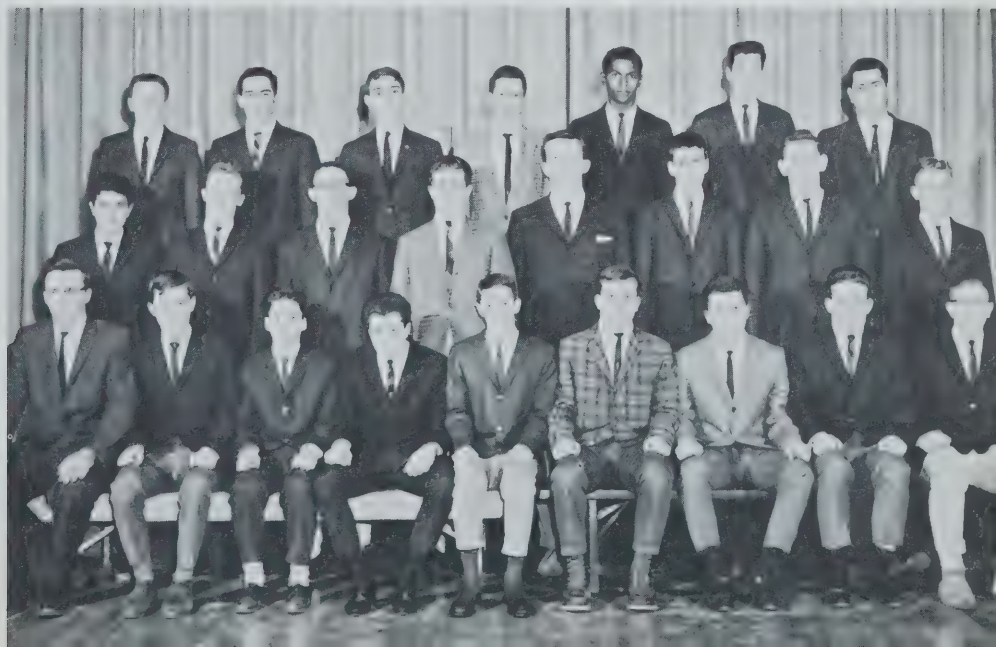

A Gala Event . . .

"And they danced all night"

"Tickets please"

"They don't look tired, do they?"

The Senior Prom

"How about a big smile?"

"I want to hold your hand"

"Heads of State"

"Oh you kid!"

"Look out below"

"Kitchy, kitchy, koo"

. . . As we continue to work

"Now if we split this stock right here . . ."

"Wonder why he wanted it this color?"

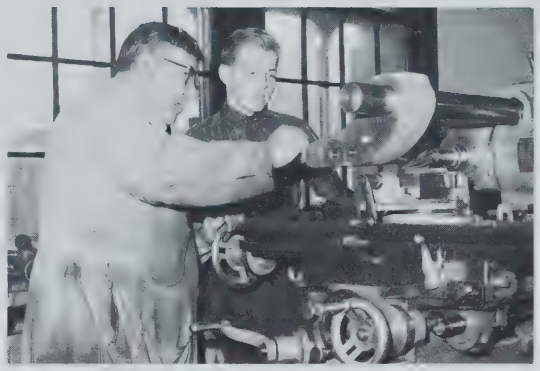

"This whodickie here is the . . . uh . . . the"

and smile . . .

"Filter tip?"

"It's really very simple"

"The zoo"

"Eat at your peril"

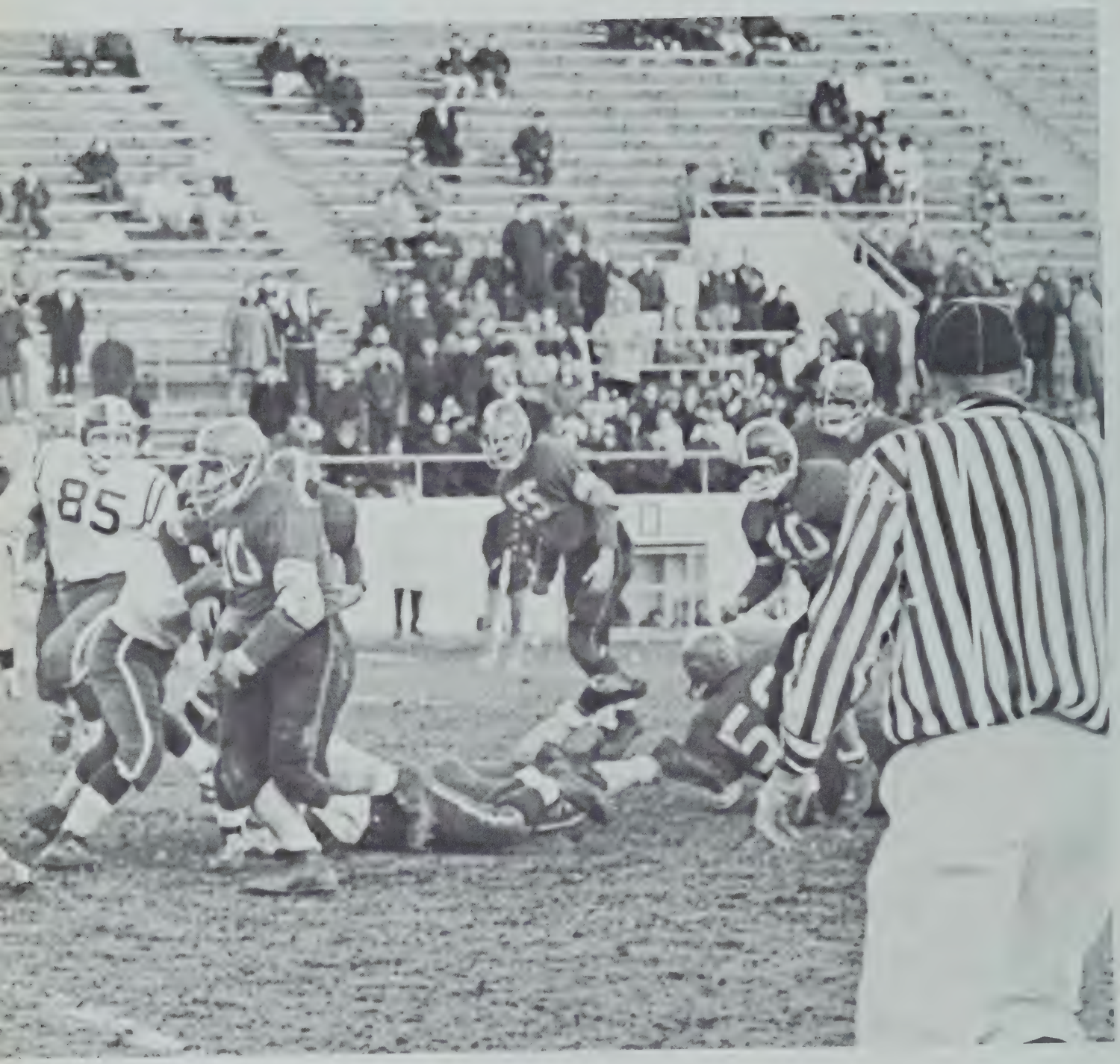
85

While we play

Second Row: Abany, Tucker, Hill, Ricci, Smiegelski, Streetman, Allston, McIntyre, MacDougall, Narotsky, Brown, Festa.
First Row: Chadie, Mr. Keane, Arnesen, Kerins,(co-captain) Regan,(co-captain) Bunker, Matanes, Stanton, Sisti, Farretta.
In Front: McCarron.

Captains Bob Regan and Don Bunker

BASEBALL

A very young but capable team represented Boston Technical in 1964. Led by Captain Al Pucino, All-City League fielder, the Technicians upended all the City League's big powers. Our boys managed to upset Boston Latin and Boston English. They were also the only team in the league to top Boston College High three times.

Several seniors closed out their careers: Captain Pucino, a good long ball hitter; Errol Saunders, an outstanding second-baseman; Tom Ross, a timely clutch hitter; and John Dean, a dependable pitcher.

A bright spot in the season was the outstanding play of newcomers. Bob Regan, Chick Streetman, and Don Bunker all show signs of being great ones before their high school days are over.

We wish good luck to Mr. Keane, and to Co-Captains Art Casella and Al Pucino, two of the finest athletes ever to wear the uniform of Boston Technical. With a new season and a great amount of talent, 1965 looks very promising.

Don Bunker

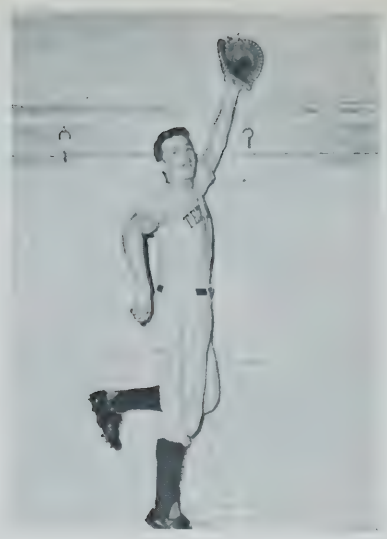

Bill Stanton

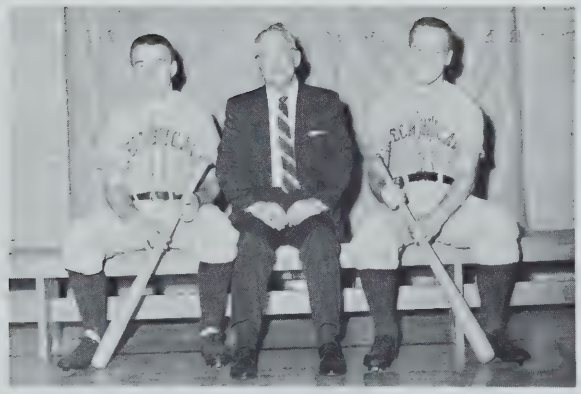

Coach Keane with Bob Regan and Don Bunker

Mark Matanes

Captain Bob Regan

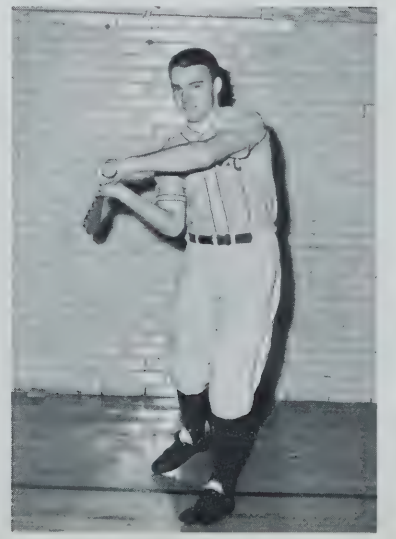

Sabourin, Foley and Keating

CREW

In a manner best emphasizing their solid team effort our crew team withstood a serious challenge by the oarsmen from English High to win their third consecutive city title. Our seasoned veterans of past successes were stunned when a strong English team upset the "champs" in the season's first race. With renewed vigor and an arduous practice schedule emphasizing grueling long distance rowing our team came back strong. In the next race the competition was overwhelmed as our lads swept the day, winning all five rows from varsity, through JV, to freshman. Our vaunted first varsity crew was clocked in record smashing time to win by a large margin.

As the season progressed the strong rivalry was continued and amid close competition it was Captain Bob Foley's unsung heroes of Tech's second varsity boat that saved the championship as they went undefeated to provide the margin for a well earned team victory.

Third Row: Kelly, Bailey, Block, Colton, Anthony, Foley (capt.), Satkevich, Hickey, Nelson.
Second Row: Connolly, Linehan, Watson, Macalear, Hoffman, Bigos, Walsh, Whitkin, Ross, Greene.
First Row: Mr. Gray, Keating, McLaughlin, Mohr, Kizner, Aldred, Groezinger (manager), Kirjian, Rampino.

TEAM CAPTAINS

Second Row: Fleming co-capt. - Hockey, Foley capt. - Crew, Bunker co-capt. - Baseball.
First Row: Amirsakis co-capt. - Football, Carl Farmer capt. - Track, Bob Regan co-capt. - Hockey - Football - Baseball.

Streetman grabs a great touchdown pass

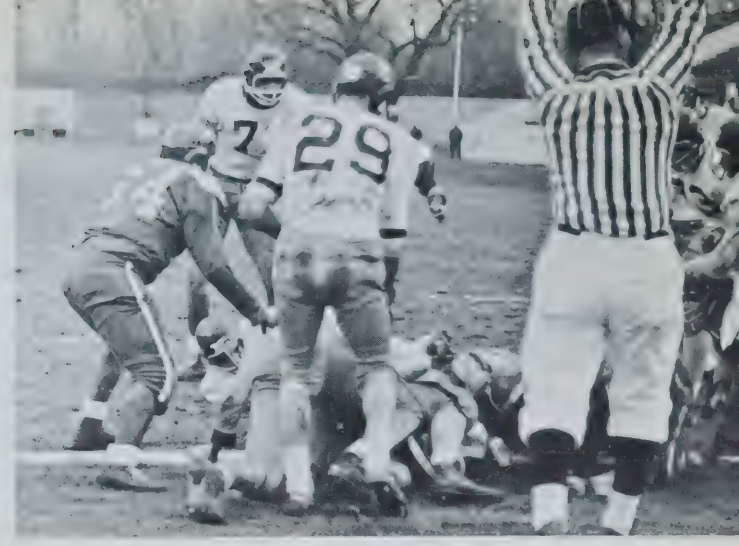

Touchdown !

McIntyre wastes no time

Marshall ducks under Dorchester

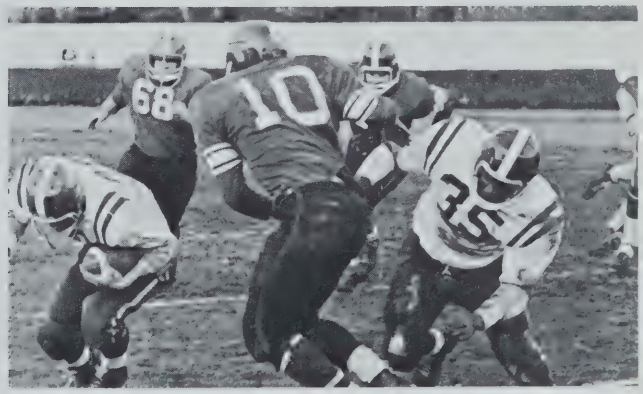

Only inches from pay dirt

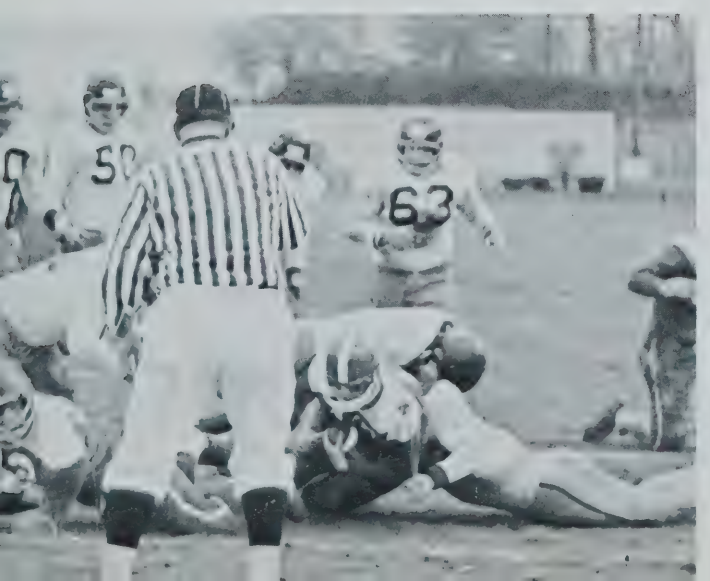

Help !

Third Row: McDonough, Giles, Wolfrum, Manning, Monis, Ficher, Juskiewitz, Connally, Clancy, Volpe, Hayes, Doyle.
Second Row: DeNatale, Gillis, Johnson, Luongo, Bernadakis, Williams, McGregor, Cunio, Hutchinson, Cassidy (manager).
First Row: Mr. Moran, Femino, Kane, Kearney, co-captain Regan, co-captain Amirsakis, Oullette, Cedarchuck, Kerins, Marich.

THE DEFENSIVE UNIT

THE OFFENSIVE UNIT

Third Row: Kenney, Femino, Wilman, Palino, Accomando, Adams, McGowan, Fitzpatrick.
Second Row: O'Brien, Connelly, Farmer, Streetman, Rowean, Kelly, McIntyre, Kennedy.
First Row: Mr. O'Bryant, Barbato, Kane, Kearney, co-captain Regan, co-captain Amirsakis, Marshall, Ouellette, Wooten, Coach Moran.

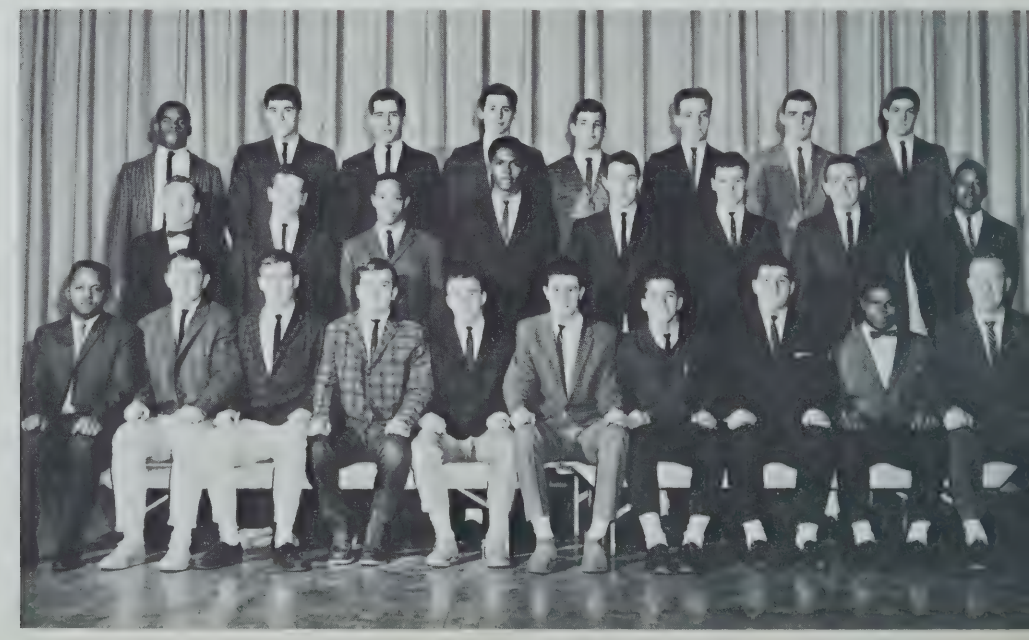

FOOTBALL

When the team met for its first practice in September they were a fairly inexperienced group. But our fine coaches worked to put together a functioning unit which would meet Brighton in the Jamboree.

After defeating Brighton, Jamaica Plain and Latin, Tech ran into a tough, determined Boston College High team which handed them its lone defeat of the season. Tech bounced right back and defeated Stoughton, Hyde Park, Dorchester, English, and Trade to become City League Co-Champions.

Fine running by John Kane, Tom Marshall, John Kenney, excellent ball handling by (co-Capt.) Bob Regan, and rugged line play by Chickie Streetman, Jim McIntyre, Cleo Wooten, Dick Kearney, Charlie Ouellette, John Barbatao, and (co-Capt.) Jim (Greek) Amirsakis accounted for our success. Defensive players included Bob Femino, Harold Hutchinson, Timmy Kerins, Ron Luongo, Dan Marich, Karl Farmer, Paul Fitzpatrick, Dave Cunio, Bill Hayes, and Paul Rowean.

Coming back next year are backs such as: Leon Bernidskis, Dave Brown, Jimmy Johnson, Larry Bennett, and Bob Gillis. Up front will be Steve Cedarchuch, Leo MacGregor, Jim McIntyre, Ralph Williams, Vyto Simanavicious, Paul Juskiewicz, Kevin Clifford, Jim O'Connor and Jimmy Accommando.

Congratulations to Coaches Moran, O'Bryant, and Murray for a fine season.

And we wish to thank them for their expert assistance and their words of wisdom.

We also wish to congratulate the 1963 squad on a very fine season. We saw them tie for the City Championship and be ranked as the number 10 team in the state with a total offense of 219 points.

What are you after me for ?

Talking it over

Missed tackle. No comment

Kenney blocks for Marshall

Kane is off on a long romp

Blue and white close in

Regan looks for an opening

Regan is on his own

Marshall robs English

Regan gains against English

McIntyre brings him down

He's bigger than you are, little John

BASKETBALL

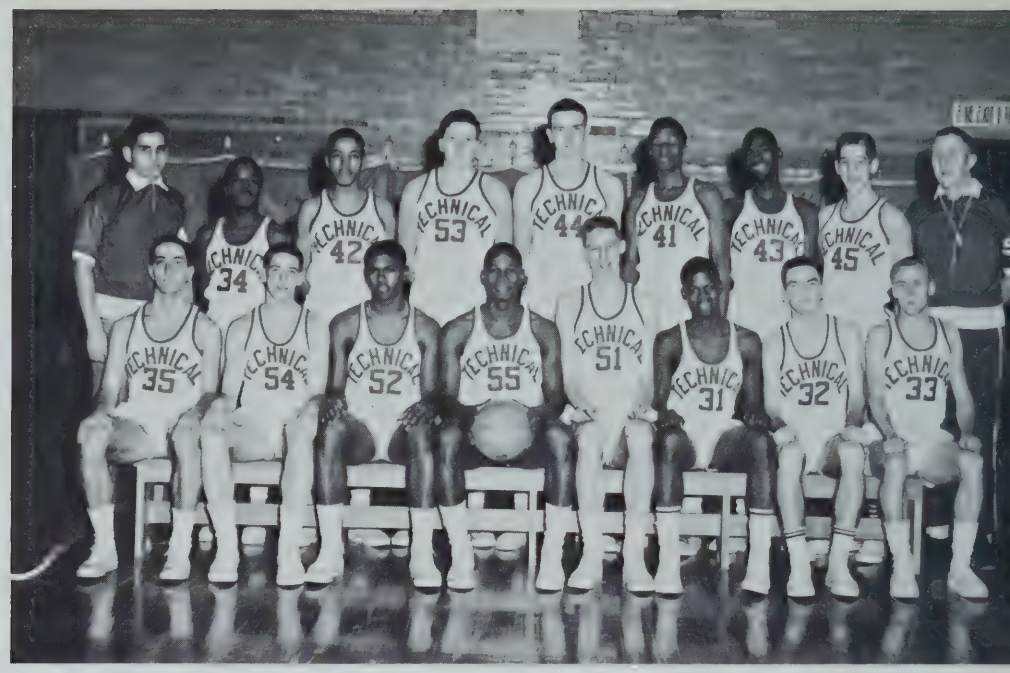

Second Row: Sprince, Raynor, Shearrion, Hanson, Hourihan, Riley, Lewis, Sweeney, Coach Grant.
First Row: Sawyer, Callahan, Streetman, capt. Barnes, Jasie, Winston, Hay, Johnson.

Captain Barnes and manager Sprince

The Basketball team, behind their very capable captain, Harry Barnes, and the fine coaching of Mr. Edward Grant, had a very successful season, winning the city's championship with a record of 13-1. This marked the first time in the school's existence that the varsity hoopsters finished atop the city league standings.

The big game of the season was the rubber game against B.C. High, each team having lost one game. This game was a crucial one for both clubs because it was to decide the city championship. The Blue and White simply outclassed their opponent in this game beating them by a final score of 59-45. Kevin Callahan and Harry Barnes were the high scorers for Tech scoring 26 and 17 points respectively.

Strong defensive play was the secret to the team's success, allowing an average of only 48 points a game. The seniors who contributed to the team's success were: Harry Barnes, Chick Streetman, Chuck Winston, Dave Jasie, Donnie Hay, Bob Johnson, John Sawyer, and Joe Hourihan.

Kevin Callahan was elected captain of next year's squad. He will head a cast of six returning lettermen.

JUNIOR VARSITY BASKETBALL

Second Row: Mahone, Campbell, Corbin, Hurley, Carter, Coach Grant, Inglese, Sanchez, White, Holland, Crichlo.
First Row: Glen Yee, Lewis, Powers, Salaitis, capt. Fredricks, Leonard, Mulloy, Smalley, Gary Yee.

The J.V. Basketball team is a testing ground for future varsity players. Here experience is gained which will make a polished player. The emphasis is on training, but this year's J.V. definitely won its share of games, showing a considerable amount of hustle and determination.

Dick Fredricks, Bobby Lewis, Gary Lee, Bob Mulloy, and Dwayne Smalley all showed considerable talent. All this talent seems to point towards another successful season in '65.

Captain Barnes and Coach Grant ham it up

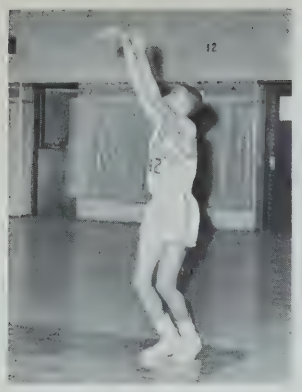

Teddy Shearrion

George Raynor

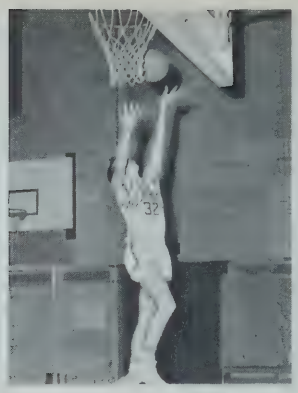

Don Has

Chuck Winston

Dave Jasie

Chuck Streetman

Hansen the Swede

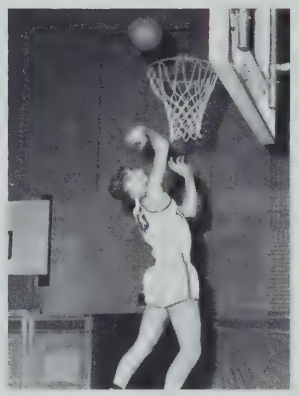

Bob Sweeney

Bob Johnson

Joe Hourihan

Kurt Lewis

Lorson Riley

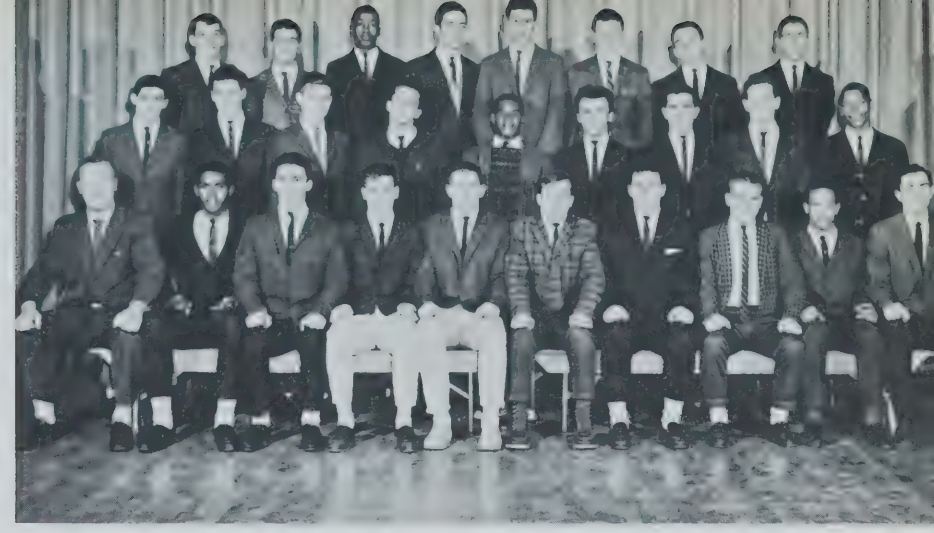

Third Row: Fleming, Arccommando, Kennedy, Bernidakis, Amirsakis, Flaherty, Regan, DeNatale.
Second Row: Fitzpatrick, Kelly, Cunio, Marshall, Kenney, Marich, Wilman, Brown, Hayes.
First Row: Mr. Thomas Moran, Streetman, Hutchinson, Kane, Barbato, Kearney, Ouellette, Kerins, Farmer, Mr. Murray.

Second Row: McCaron, O'Brien, Chadie, Smith, Groezinger.
First Row: Kennedy, Ferretta, DeNatale, Sprince.

Third Row: Sanchez, Baker, Raynor, Brooks.
Second Row: Coach Grant, Almedia, Riley, Lewis, Streetman, Callahan, Inglase, Sherrian, Sweeney.
First Row: Kerins, Hay, Sawyer, Hourihan, Jasie, Barnes, Winston, Magwood, Johnson.

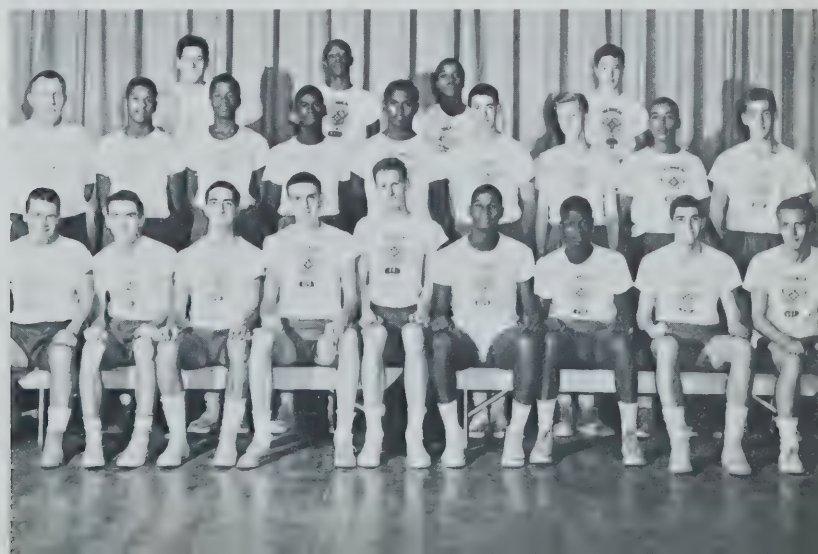

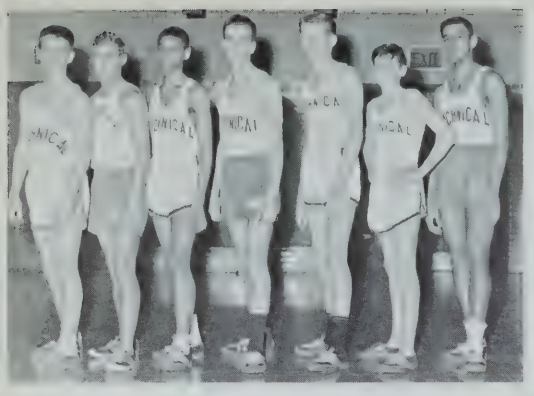

Zedros, Johnson, Hayes, Stanton, Courier, Sheridan, Rocheteau

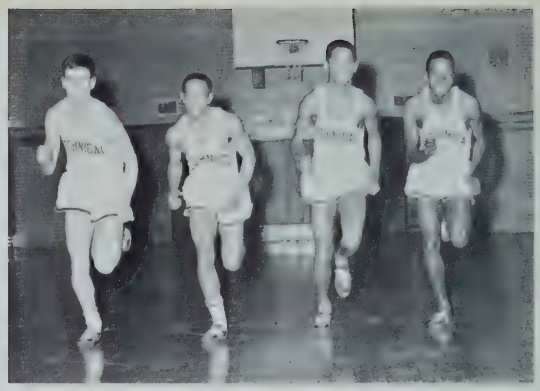

The sprinters — Kane, Farmer, Chiles, Reid

Ouch!

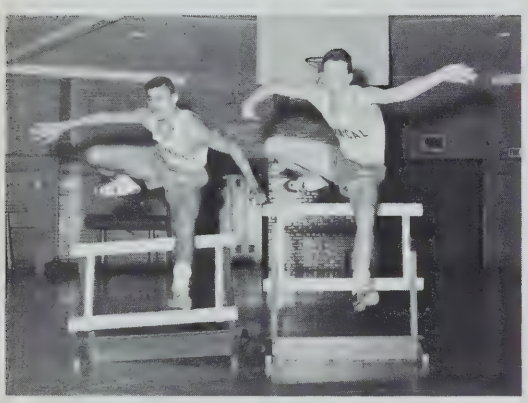

Two champions — Rocheteau and McSorley

The Heralded distance men

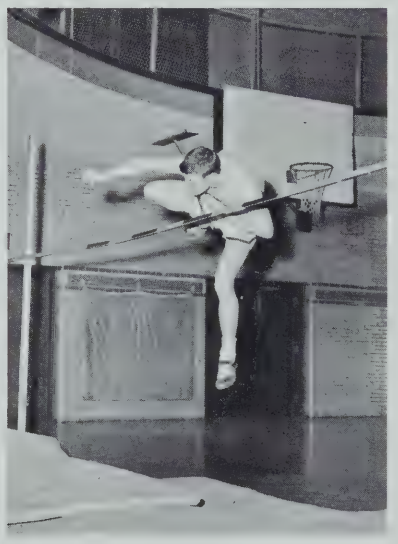

Star Charles Robinson

The Champs — Kane, Regan, Amirsakis

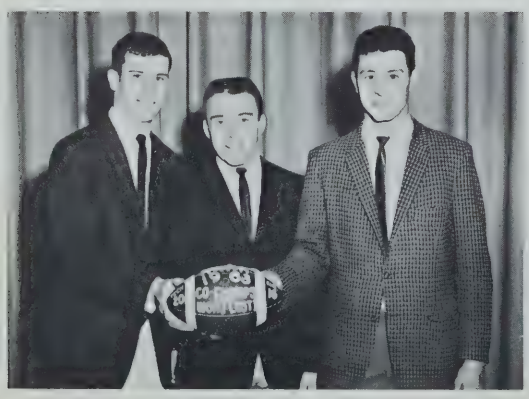

And they're off!

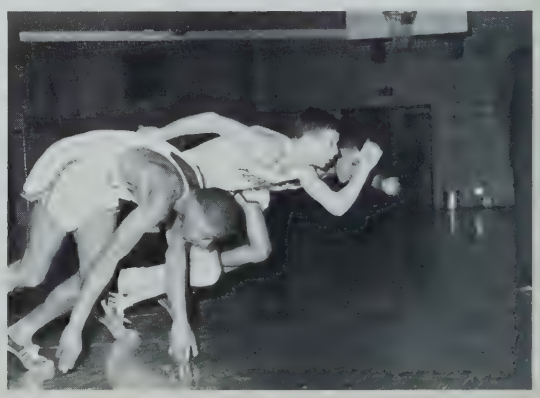

CROSS COUNTRY

Third Row: Morash, Connors, LaRogue, McHugh, Shannon, Busby, Taylor, Springer, Lapon.
Second Row: Coach Grant, Bannister, Foley, Yee, Driscoll, Lenoraitis, Roach, Anthony.
First Row: Dixon, Procter, Difore, Schilit, Wong, Jue, Laine, Coffield, Yancy, Miller.

Cross Country Champions

The first day of practice at White Stadium was indeed a dismal one for our Tech Harriers. From last year's top ten, eight had been graduated, and Craig Robertson, our captain, had joined the Marines. This left our new captain Andy Hak, the only remaining member of that select group, to lead the much underrated squad of harriers.

To help in the rebuilding, Captain Hak had veteran Seniors Bill Cunningham, Alan Nord, and Bob Torosian. Returning as juniors were John Sheridan and Clarence Baker; also Bob Brooks, a standout sophomore. The squad was fortunate to have Alex Zedros, a great runner.

Other outstanding newcomers were Senior Dave Alexander, whose first year with the squad was a good one, along with juniors Alex Barnoth, John Stanton, and Lawson Riley. There were many outstanding sophomores and freshmen, among them were John Cobb, Tony LaBella, Ed Mathena, Eugene Harris, John Gordon, Irving Wasserstein, John Zeller, Ken Dawson, Paul Donovan, and Bill Traverse.

In cross country, the lowest scoring team wins. The first five men from each team constitute that team's score which is derived from their position in the race.

CROSS COUNTRY

Third Row: Brunswick, Bracy, Gordon, Stanton, Zeller, Donovan, Coviello, Dawson, Wasserstein, Smalley.
Second Row: Coach Grant, Cobb, LaBella, Alexander, Cunningham, Dunlop, Travers, Barnoth, Mathena, Duczakowski.
First Row: Zedros, Raynor, Nord, Sherridan (capt.-elect), Hak (capt.), Riley, Baker, Torosian, Brooks.

Captain Andrai Hak

The first part of the year was a gloomy one for the harriers. Our captain, Andy Hak, was the only returnee of last year's elite group. But to help him in the coming campaigns, captain Hak had Alex Zedros, Bob Brooks, Bill Cummingham, John Sheridan, Dave Alexander, Alan Nord and Bob Torosian.

Led by captain Hak, Tech won three and lost two and managed to retain our City and Reggie Titles. We also beat our old rivals from English High.

As the season progressed our young unproven team became stronger and we managed to score a few upsets. We were rated underdogs in both the City and Reggie Meets. The squad proved its merits in the Reggies, even though our highly favored captain collapsed from cramps and heat exhaustion.

This year's team has proven its merit under the skilled guidance of Coach Grant and the leadership of Captain Hak. This year's team will surely be contenders for the State Title in the very near future.

TRACK

Fourth Row: O'Leary, Hayes, C. Brooks, Stokinger, Smith, Rogers, Lespasio, Roach, Nelson, Zedros, Shannon, Busby, Springer, Taylor, K. Gordon, Kiley, Foster, Carlson, Green, Burke, Ayer, Morris.
Third Row: Mgr. Grintchenko, Keskula, Williams, Dawber, Petrucci, McGowan, Kennedy, Currier, Hurst, Halfkenny, Boston, Rocheteau, Jones, McIntyre, Stanton, Mastorilli, Carter, R. Brooks, Mgr. Beverly, Mgr. Curran.
Second Row: Mgr. Spinale, Dawson, Murphy, McSorley, J. Johnson, Pinto, Reid, Robinson, Chiles, Hak, captain Farmer, Kane, Torosian, Farretta, Ouellette, Mahoney, Butler, McGarry, Coviello.
First Row, on floor: Yee, Miller, Johnson, Sheridan, Ashley, Ragnelli, St. John, Byndloss, Walker, Woo, Emde, Dixon, Bordieri, Satkavitgh.

Captain Hak meets next year's captain, John Sheridan

Our Tech harriers once again had a successful year. Our team showed their true colors by easily winning the City Meet. Andy Hak was first with the fast time of 13:31 with Zedros, Sheridan, Cunningham, and Bob Brooks running their best.

Our harriers put in the effort and won the very closely contested meet by 3 points. Zedros was second in 13:54 with Brooks third, Cunningham eighth, Sheridan eleventh, Riley seventeenth. Scoring was Tech 41, Latin 44, English 45, East Boston 13, Trade 145, Dorchester 147.

The Tech runners proved themselves a fine team even though they were very young. We placed ninth in the State Meet and surprised those who doubted our ability. Fine performances were given by all the seven chosen to run; Bob Brooks, Andy Hak, Dave Alexander, John Sheridan, Clarence Baker, L. Riley, and Alex Zedros. Coach Grant urges that more boys should come out for track, for there are many opportunities for those that strive to excel. Good luck to next year's Captain, John Sheridan.

RETURN TO LIBRARY
BOSTON TECHNICAL HIGH SCHOOL
WARREN & TOWNSEND STREETS
DORCHESTER 21, MASS.

HOCKEY

Third Row: Shanley, Connors, Duggan, O'Connor, Foley, O'Connor, Vuilleumier, Stella, Anderer, Hansen.
Second Row: McAlear, Matanes, Naper, Clifford, Aldred, Hogan, Fitzgerald, Bradley, Baker, DeNatale, Coach Campbell.
First Row: Flaherty, Cedarchuck, Fleming, Regan, Shanley, Wright, Whooten.

Captains Bob Regan and Pete Fleming

Under the fine leadership of Coach Campbell, Tech rolled on to another winning season. This year's team, like that of last year's, has four graduating seniors, co-captains Bob Regan and Peter Fleming, Mike "Slap-Shot" Shanley and Ed Flaherty. Tech was well supplied with valuable utility men, such as: Juniors; "Spanky" Wright, Mark Matanes, Kevin Clifford, and John Aldred, Sophomores: John Bradley, Bill Hogan, and Paul Fitzgerald, and some up-and-coming Freshmen: Vinnie Shanley, John Foley, Bill Hanson, Ed Stella, and John O'Conner.

Tech was proud to place three players on the All Boston City Team and the Boston All Conference Team: Bob Regan, Peter Fleming, and Steve Cedarchuck. Mike Shanley was also voted to the City All Star Team for his fine defensive plays. Although Tech did not qualify for the State Tournament, the "64" team will be remembered as one of the best all around teams in the state. The games were always close; in spite of outstanding skating and team work, the puck was fickle and did not always bounce in Tech's favor.

Congratulations and good luck to co-captains elect Wells Whooten and Steve Cedarchuck, and to Coach Campbell, "The Mastermind of Hockey".

Second Row: Coach Gray, Meagher, Casey, Sevigney, Zeller, Tansey, Anderer, Logue, Johnston, Sweeney, Coach Campbell.
First Row: Regan, Hanson, O'Connor, Shanley, Stella, Foley, Vernette.

Co-captains elect Steve Cedarchuck and Wells Whooten

This year's Freshmen hockey team is said to be one of the greatest teams in the history of Boston Tech. Boys such as: Bill Hanson, Jack Foley, Vinnie Shanley, Dick O'Conner, and Ed Stella, did much for the freshmen and also earned a spot and a letter on the varsity.

The Freshmen not only played the teams within the City League, but also went out of town and played other freshmen teams. These teams were: Brookline High, Rindge Tech, Cambridge Latin, Arlington, and two of the strongest teams in the state; Belmont Hill and the Weymouth Bantams. Their record at the end of the season was 7-1-1 but this did not count the many times they beat the seniors and the assistants of Tech.

Congratulations to Coach John Gray for the great job he did all season.

Defenseman Cedarchuck goes in for a score

Whooten clears the puck in front of Regan

Get that puck

Hogan backs up Baker

Connors goes off the boards

Shanley breaks up a play

Whooten goes in for another score

Who stole the puck ?

Tech breaks up the opposition

AT OUR BEST

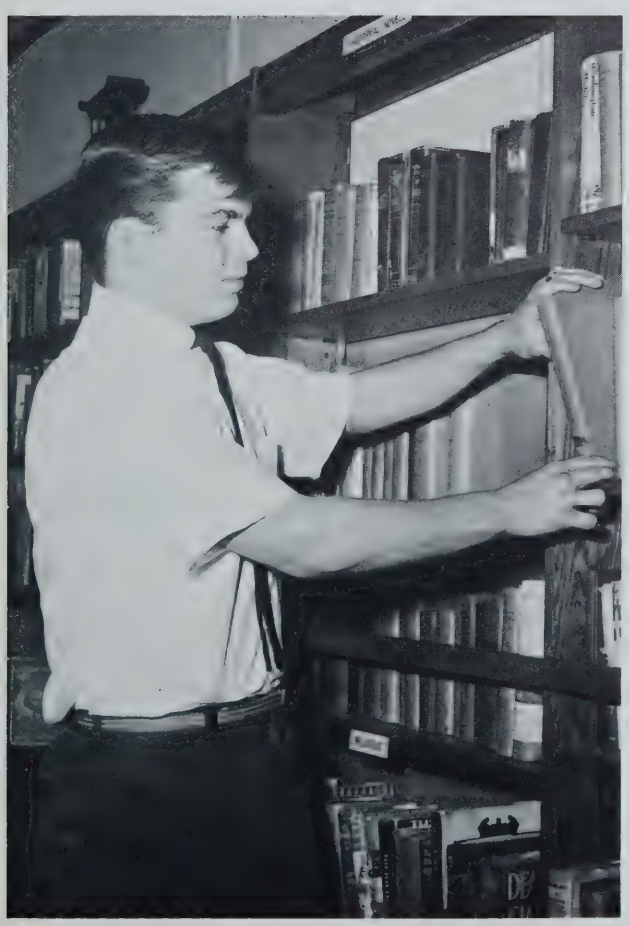

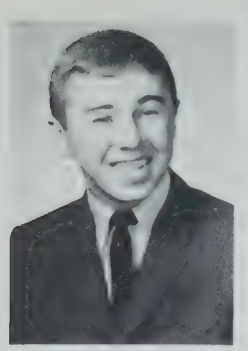

John J. Abraham
"Jellybean"
Last School: Saint Gregory's
College: Northeastern
Ambition: Civil Engineer
Activities: Hockey, Track, Student Council
Hobby: Sports

William E. Abramczyk
"Bill"
Last School: William Barton Rogers
College: Northeastern
Ambition: Aeronautical Engineer
Activities: Civil Air Patrol, Drafting Standards
Hobby: Fishing

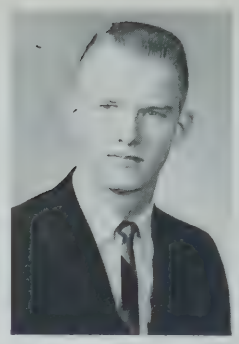

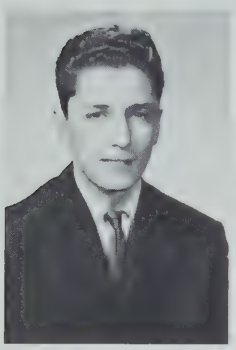

Peter P. Accardi
"Pete"
Last School: William E. Russell
College: Northeastern
Ambition: Sports Writer
Activities: Corridor Patrol, Library Staff
Hobby: Sports

William L. Adams
"Bill"
Last School: Nazareth
College: Naval Printing
Ambition: Offset Pressman
Activities: Senior Class Committee
Hobby: Target Shooting

Edgar J. Ahearn
"Eddie"
Last School: Saint Lazarus
College: Northeastern
Ambition: To get rich quick.
Activities: Co-Captain Trick Drill Team, Civil Air Patrol, Crew Team
Hobby: Flying Model Planes

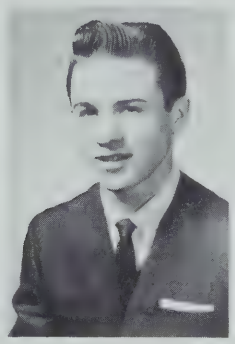

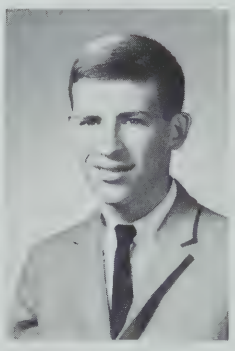

Robert F. Alcarez
"Bob"
Last School: William E. Russell
College: University of Massachusetts
Ambition: To remain happy through life.
Activities: Crew, Technician, Jets
Hobby: Sports

David O. Alexander
"Bumps"
Last School: William Barton Rogers
College: University of Massachusetts
Ambition: Mechanical Engineer
Activities: Chess Club, Varsity Cross Country Indoor Track
Hobby: Model Railroading

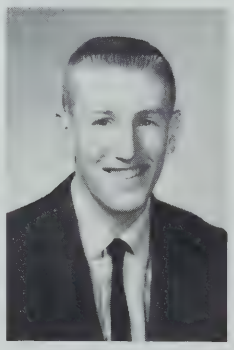

David M. Allen
"Red"
Last School: William Howard Taft
College: Rochester Institute
Ambition: Printer
Activities: Senior Class Committee
Hobby: Hockey

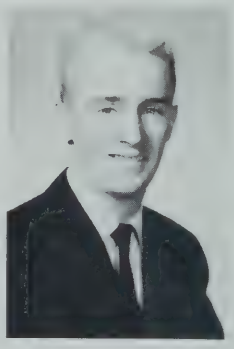

Edward Altieri
"Eddie"
Last School: Maurice J. Tobin
College: Wentworth
Ambition: Architectural Draftsman
Activities: Senior Class Committee
Hobby: Sports

James J. Amirsakis
"Greek"
Last School: Boston Latin
College: West Point
Ambition: Chemistry Major
Activities: Football (Co-Captain), Basketball, Senior Class President, Math Club, National Honor Society
Hobby: Sports

Edward P. Anderson
"Andy"
Last School: Robert Gould Shaw
College: Northeastern
Ambition: Electronic Technician
Activities: Drill Team, Driver Education, Student Council
Hobby: Radio

John Edward Andreasen
"Andy"
Last School: Woodrow Wilson
College: Boston University
Ambition: Offset Cameraman
Hobby: Fishing

Frank J. Arena
"Frank"
Last School: Washington Irving
College: Massachusetts Art College
Ambition: Artist
Activities: Art Club, Student Council, Technician
Hobby: Watching Television

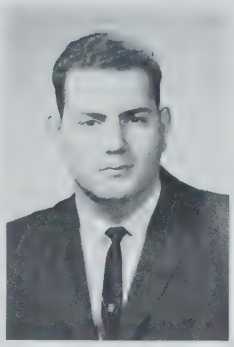

Tore O. Arnesen
"Tory"
Last School: Washington Irving
College: Northeastern
Ambition: Architectural Engineer
Activities: Baseball, Hockey
Hobby: Sports

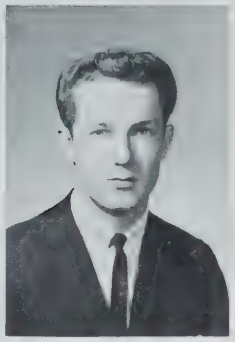

John C. Atwater
"Johnny"
Last School: Prince
College: Wentworth
Ambition: Architect
Activities: Crew, Student Council
Hobby: Skindiving

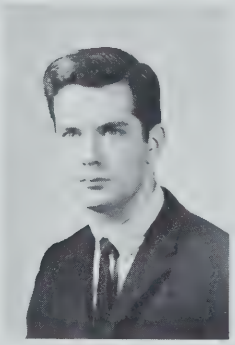

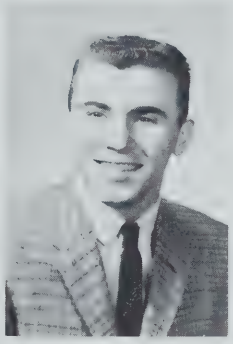

Frederick J. Azar
"Fred"
Last School: Dearborn
College: Northeastern
Ambition: Associate Engineer
Activities: Driver Education, Glee Club, Security Patrol
Hobby: Sports

Neal M. Baker
"Bake"
Last School: Francis Parkman
College: Northeastern
Ambition: Industrial Engineer
Activities: Lunch Patrol, Math Club, Baseball
Hobby: Pool

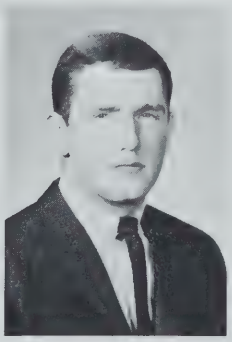

John R. Barbato
"Dick"
Last School: Saint Raphael
College: Tufts
Ambition: Civil Engineer
Activities: Football, Track, Senior Class Treasurer, Technician, Prom Committee
Hobby: Sports

Charles E. Bankowski
"Banky"
Last School: Saint Mary
Ambition: Machinist
Activities: Driver Education
Hobby: Cars

Howard E. Barman
"Wege"
Last School: Solomon Lewenberg
College: Wentworth
Ambition: Architect
Activities: Drafting Standards
Hobby: Coin Collector

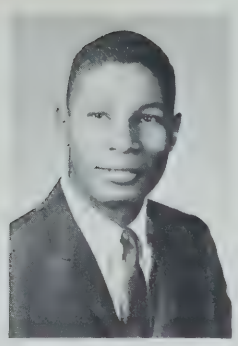

Harry J. Barnes
"Harold"
Last School: Rice Franklin
College: Boston College
Ambition: To succeed
Activities: Student Council Member, Basketball Team, Athletics Club, Class Representative
Hobby: Physical Fitness

Bill A. Barresy
"Billy Boy"
Last School: Saint Mary's
College: Brown
Ambition: Aeronautical Engineer
Activities: Security Patrol, Corridor Patrol
Hobby: Basketball

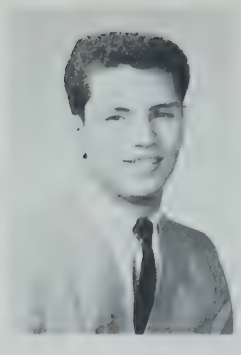

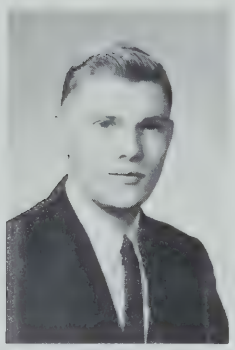

George F. Barry
"Georgie"
Last School: Boston Latin
College: Wentworth
Ambition: Aeronautical Technician
Activities: Band
Hobby: Woodworking

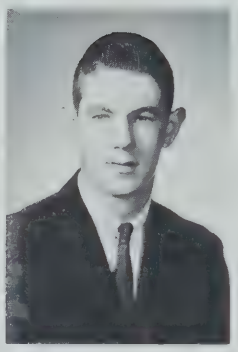

John F. Barry
"Jack"
Last School: Saint Gregory's
College: Franklin Institute
Ambition: Mechanical Designer
Activities: Band, Surveying
Hobby: Cars

John J. Barry
"Jack"
Last School: Saint Dominic Savio
College: Boston State Teachers
Ambition: A Math Teacher
Activities: Model Planes and Boats, Drivers' Education
Hobby: Sailing

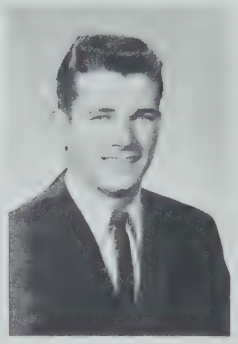

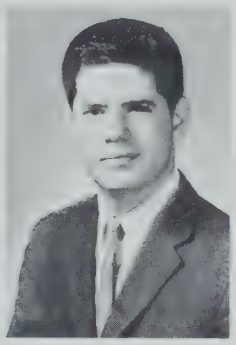

Howard G. Barth
"Howie"
Last School: Solomon Lewenberg
College: Tufts
Ambition: Research Chemist
Activities: Science Club
Hobby: Analytical Chemistry

Marian L. Basis
"Marty"
Last School: Saint Mary's
College: Northeastern
Ambition: Machinist
Activities: Student Council
Hobby: Swimming

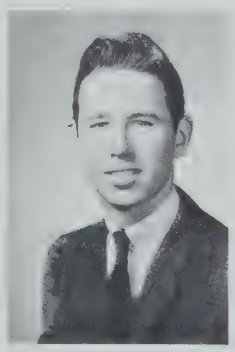

Richard J. Battles
"Bats"
Last School: Gate of Heaven
College: Wentworth
Ambition: Construction Worker
Activities: Surveying, Woodworking
Hobby: Handball

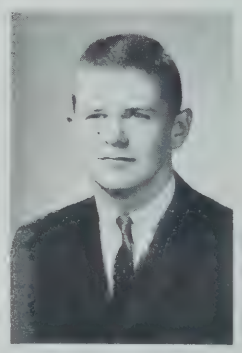

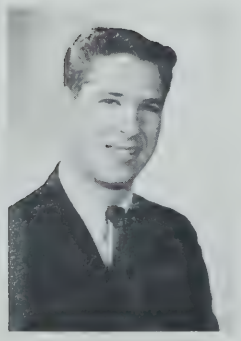

Steven Becker
"Bucky"
Last School: Boston Latin
College: University of Massachusetts
Ambition: Architect
Activities: Graphics
Hobby: Basketball

Generoso T. Bellabona
"Gene"
Last School: Joseph H. Barnes
College: Boston University
Ambition: Social Work
Activities: Security Patrol
Hobby: Collecting Jazz Records

Douglas R. Bennett
"Doug"
Last School: Robert G. Shaw
College: Undecided
Activities: Baseball
Hobby: Sports

Donald E. Berch
"Daffy"
Last School: Solomon Lewenberg
College: Northeastern
Ambition: Civil Engineer
Activities: Junior Engineering Technical Society, Corridor Patrol
Hobby: Machine Operating

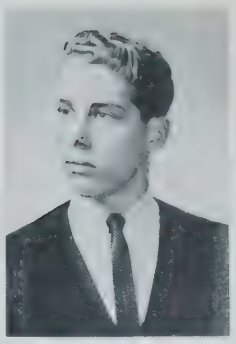

Michael T. Berson
"Mike"
Last School: Solomon Lewenberg
College: Northeastern
Ambition: Engineer
Activities: Math Club, Corridor Patrol
Hobby: Sports

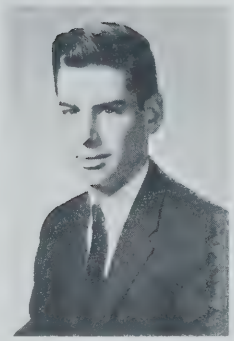

Lawrence J. Bethoney
"Larry"
Last School: Rice-Franklin
College: Boston College
Ambition: Doctor
Activities: German Club, Lunch Patrol
Hobby: Sports

Richard P. Bickford
"Bicky"
Last School: Rice-Franklin
College: Northeastern
Ambition: Engineer
Activities: Technician, Lunch Room, Security Patrol
Hobby: Swimming

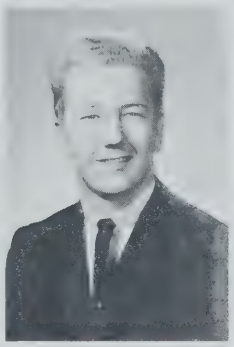

Richard L. Blackman
"Rich"
Last School: Sherwin
College: New England Institute of Anatomy
Ambition: Mortician
Activities: Track, Football, Student Council, Lunch Patrol
Hobby: Music

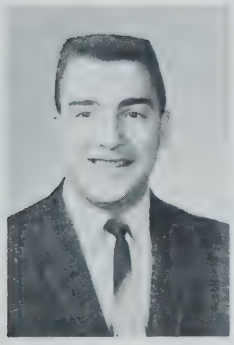

Joseph T. Bognanno
"Joe"
Last School: William E. Russell
College: Wentworth
Ambition: Electrician
Activities: Corridor Patrol, Band, Driver Education
Hobby: Scuba and Skindiving

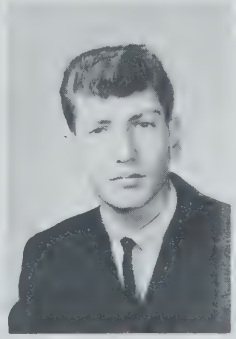

Peter H. Bogie
"Pete"
Last School: Washington Irving
College: Northeastern
Ambition: Engineer
Activities: Architectural Drawing
Hobby: Hockey

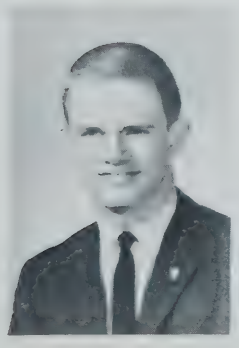

Ronald E. Bolser
"Ron"
Last School: Washington Irving
College: University of Michigan
Ambition: Meteorologist
Activities: Radio Club
Hobby: Amateur Radio Operator

Leo H. Bonarrigo
"Leo"
Last School: Boston Latin
College: Northeastern
Ambition: Accountant
Activities: Football, Track, Corridor Patrol
Hobby: Sports

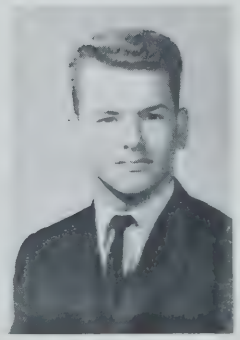

Alan H. Bordenstein
"Bordy"
Last School: Solomon Lewenberg
College: Northeastern
Ambition: Professional Success
Activities: Math Club, Drafting Club
Hobby: Billiards

Mark H. Bourne
"Mark"
Last School: Solomon Lewenberg
College: Tufts
Ambition: Dentist
Activities: Math Club, Corridor Patrol
Hobby: Photography

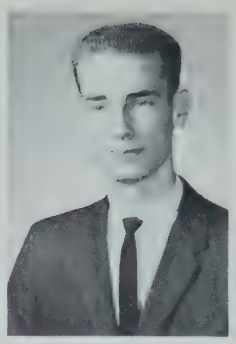

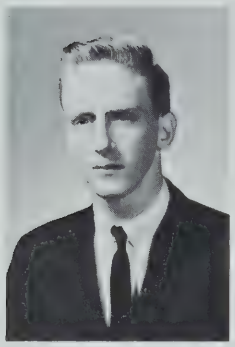

William J. Bracken
"Billy"
Last School: Woodrow Wilson
College: Lowell Institute
Ambition: Chemical Engineer
Activities: Science Club, Chess Club, Lunch Patrol
Hobby: Reading

Charles C. Bracy
"Bracy"
Last School: Mary E. Curley
College: Air Force Academy
Ambition: Pharmacist
Activities: Track, Cross Country Junior Achievement
Hobby: Track

Gary S. Bradford
"Gary"
Last School: Dearborn
Ambition: Machinist
Activities: Corridor Patrol
Hobby: Woodworking

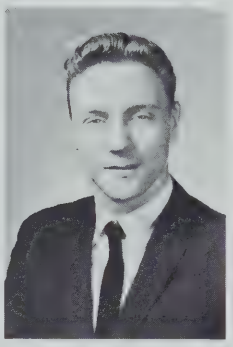

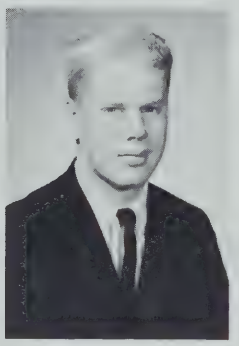

Richard J. Bradley
"Brad"
Last School: Saint Brendan's
College: University of Massachusetts
Ambition: Undecided
Activities: Hockey, Corridor Patrol, Student Council, Prom Committee
Hobby: Sports

Frank C. Brown
"Frankie"
Last School: Dearborn
College: Northeastern
Ambition: Engineer
Activities: Woodworking, General Drawing
Hobby: Hockey

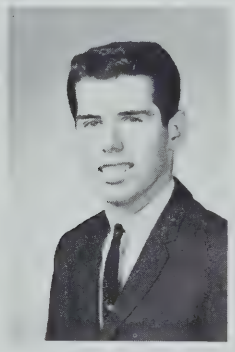

Albert R. Bugli
"Al"
Last School: Saint Patrick's
College: Northeastern
Ambition: Draftsman
Activities: Senior Class Committee
Hobby: Photography

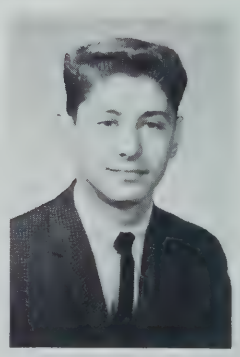

Donald E. Bunker
"Don"
Last School: Grover Cleveland
College: Northeastern
Ambition: Engineer
Activities: Athletic Club, Driver Education, Baseball
Hobby: Fishing

Gerald M. Burke
"Jerry"
Last School: Grover Cleveland
College: Boston College
Ambition: Writer
Activities: Art Club, Student Council
Hobby: Sports

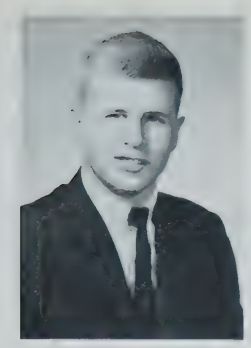

Edward B. Burrows
"Bunkie"
Last School: Saint Gregory's
College: Gorham State Teachers
Ambition: Shop Teacher
Activities: Crew, Track Manager, Civil Air Patrol
Hobby: Model Railroading

Paul E. Butler
"Paul"
Last School: Woodrow Wilson
College: Fitchburg State
Ambition: Painter
Activities: Senior Class Committee
Hobby: Automobiles

Ronald C. Butler
"Ronny"
Last School: Lewis
College: Northeastern
Ambition: Chemical Engineer
Activities: Track Team
Hobby: Model Planes

Vincent Caira
"Vinny"
Last School: William Howard Taft
College: Rochester Institute
Ambition: Printer
Activities: Senior Class Committee
Hobby: Soccer

Robert F. Callahan
"Riff"
Last School: Grover Cleveland
College: Bentley
Ambition: Business
Activities: Student Council, Corridor Patrol, Junior Achievement
Hobby: Bowling

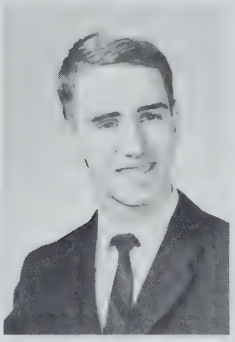

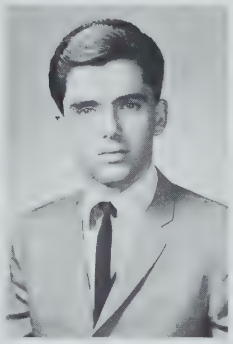

Bruce A. Campbell
"Bruce"
Last School: Saint Lazarus
College: Wentworth
Ambition: Machinist
Activities: Drivers Education, Corridor Patrol
Hobby: Pool

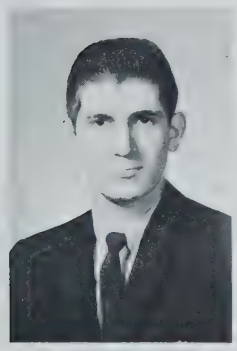

Edward N. Cannata
"Eddie"
Last School: Oliver Wendell Holmes
Ambition: To be successful.
Activities: Technician, Driver Education, Prom Committee
Hobby: Sailing

Donald J. Cardinale
"Cookie"
Last School: Joseph H. Barnes
College: Lowell Institute
Ambition: Electronics Engineer
Activities: Track Team, Lunch Room, Security Patrol
Hobby: Swimming

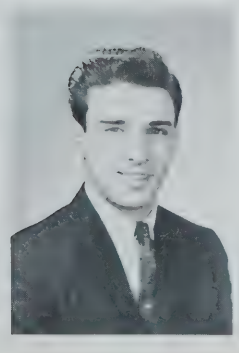

Michael T. Carnevale
"Mike"
Last School: Mary E. Curley
College: Rochester Institute
Ambition: Printer
Activities: Basketball
Hobby: Sports

Richard E. Casali
"Richie"
Last School: William E. Russell
College: Northeastern
Ambition: Civil Engineer
Activities: Security Patrol
Hobby: Sports

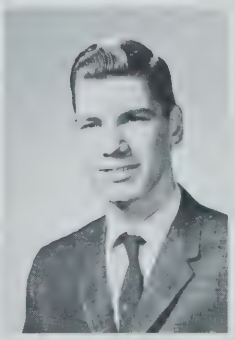

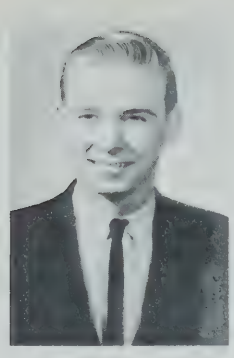

Peter E. Casey
"Case"
Last School: Saint Francis de Sales
College: Wentworth
Ambition: Woodworker
Activities: Basketball
Hobby: Firearms

Dennis F. Cassidy
"Cassidich"
Last School: Saint Patrick's
College: Boston College
Ambition: Success
Activities: Lunch Patrol, Corridor Patrol, Civil Air Patrol
Hobby: Sports

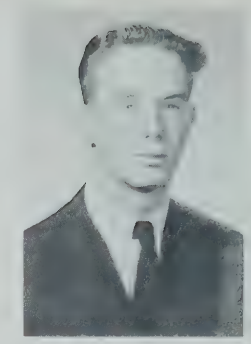

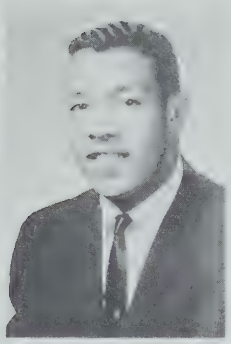

James E. Catherwood
"J.C."
Last School: Sherwin
College: Wentworth
Ambition: To have an easy life.
Activities: Student Council, Artisan
Hobby: Sports

Vincent M. Cerbone
"Vinny"
Last School: Saint Peter's
Ambition: To be successful.
Activities: Football, Student Council
Hobby: Free-Falling

Michael B. Chiles
"Grasshopper"
Last School: Lewis
College: Northeastern
Ambition: Engineer
Activities: Band, Track, Corridor Patrol
Hobby: Bowling

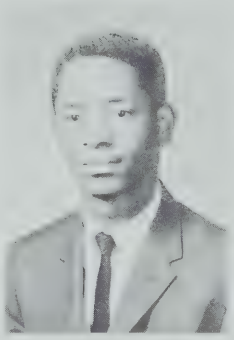

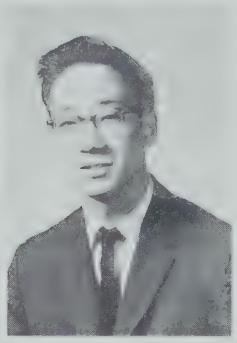

John G. Chin
"Johnny"
Last School: Prince
College: Northeastern
Ambition: Engineer
Activities: Glee Club, College Board Math Review
Hobby: Stamp Collecting

John D. Chinetti
"Roy"
Last School: Grover Cleveland
Ambition: State Police Officer
Activities: Surveying
Hobby: Water Sports

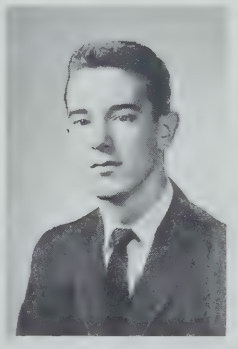

Shang Ching
"Shang"
Last School: Min-Sang
College: Northeastern
Ambition: Engineer
Activities: Lunch Room Patrol, Math Club
Hobby: Table Tennis

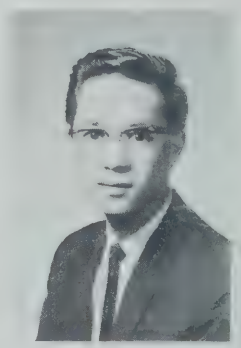

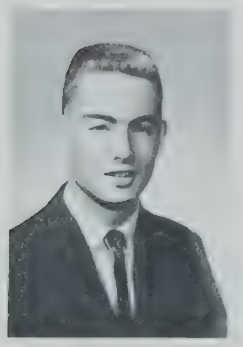

Richard J. Chisholm
"Chis"
Last School: Washington Irving
College: Northeastern
Ambition: Chemical Engineer
Activities: Band, National Honor Society
Hobby: Music

George A. Cirignano
"Sandy"
Last School: William B. Rogers
College: Coast Guard Academy
Ambition: President of the United States
Activities: Drafting Standards, Radio Club, Hockey
Hobby: Bowling

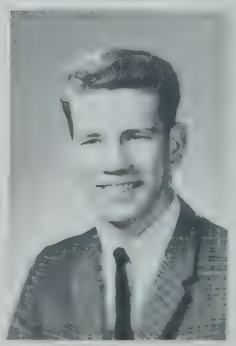

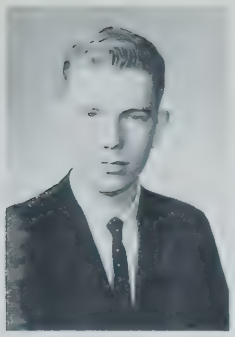

James P. Clark
"Jim"
Last School: Woodrow Wilson
College: Lowell Tech
Ambition: Electronics Engineer
Activities: Track, Student Government, Lunch Room Patrol
Hobby: Sports

Francis J. Clasby
"Frankie"
Last School: William E. Russell
Ambition: Technician
Activities: Senior Class Committee
Hobby: Riding

Carl M. Cohen
"Carl"
Last School: Solomon Lewenberg
College: University of Massachusetts
Ambition: Psychiatrist
Hobby: Photography

William E. Collett
"Billy"
Last School: Grover Cleveland
College: Rochester Institute
Ambition: A Good Printer
Hobby: Sports

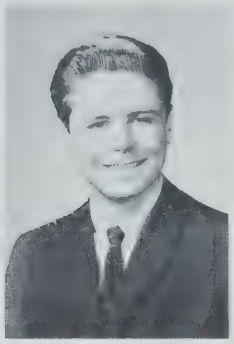

Frank P. Colvario
"Fran"
Last School: Saint John's
College: Massachusetts College of Pharmacy
Ambition: Pharmacist
Activities: Crew, Chess, Artisan
Hobby: Golf

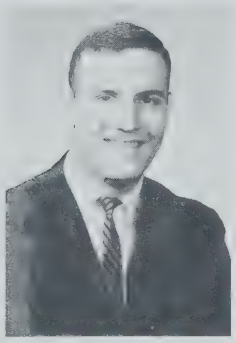

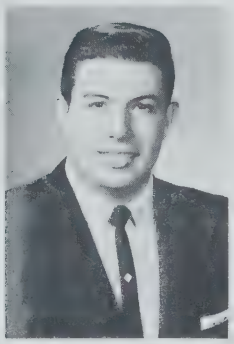

John A. Comoletti
"Big John"
Last School: William Barton Rogers
Ambition: Printer
Activities: Senior Class Committee
Hobby: Fishing

Robert F. Condry
"Bob"
Last School: Grover Cleveland
Ambition: Printer
Activities: Senior Class Committee
Hobby: Auto Mechanics

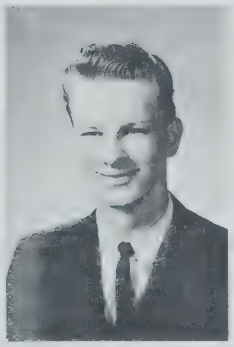

Kenneth F. Considine
"Kenney"
Last School: Grover Cleveland
College: Rochester Institute
Ambition: Printer
Activities: Football
Hobby: Building Models

Leonard F. Constantino
"Lenny"
Last School: Oliver Wendell Holmes
College: Rochester Institute
Ambition: Linotype Operator
Activities: Football, Basketball, Baseball
Hobby: Sports

Robert F. Costello
"Bob"
Last School: Grover Cleveland
College: Rochester Institute
Ambition: Printer
Activities: Senior Class Committee
Hobby: Bowling

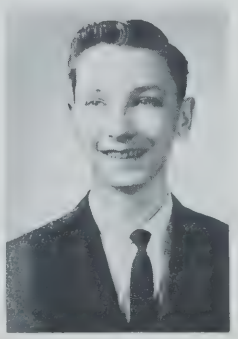

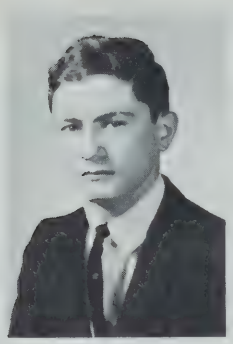

Frederick F. Conway
"Fred"
Last School: Joseph H. Barnes
College: Northeastern
Ambition: Engineer
Activities: Baseball, Hockey, Drafting Standards
Hobby: Coin Collecting

Stephen D. Cooper
"Steve"
Last School: Saint Lazarus
College: Wentworth
Ambition: Machinist
Activities: Senior Class Committee
Hobby: Hunting

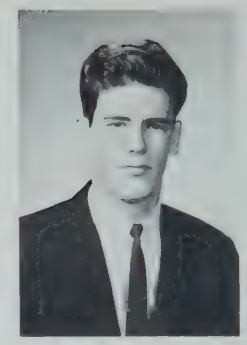

Stanley H. Cooper
"Stan"
Last School: Solomon Lewenberg
College: Northeastern
Ambition: Economist
Activities: Artisan, Camera Club
Hobby: Billiards

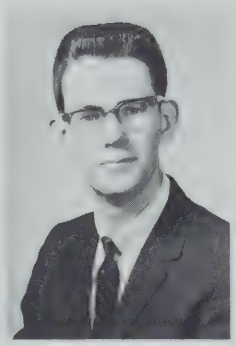

David A. Coolidge
"Cal"
Last School: Saint Kevin's
College: Wentworth
Ambition: Cabinet Maker
Activities: Intermural Baseball, Hockey
Hobby: Sports

Charles K. Cottuli
Last School: Cathedral
College: Northeastern
Ambition: Electrical Engineer
Activities: Senior Class Committee
Hobby: Sports

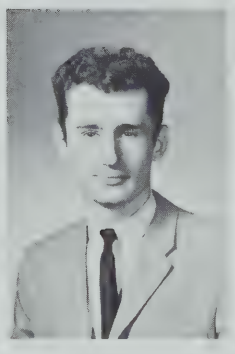

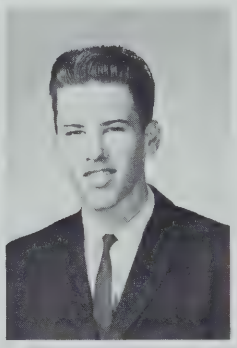

Frederick C. Coughlan
"Freddy"
Last School: Robert G. Shaw
College: Lowell Institute
Activities: Chess Club
Hobby: Coin Collecting

William D. Cronin
"Bill"
Last School: Boston Engineer
College: Wentworth
Ambition: Machinist
Activities: Corridor Patrol, Drivers Education
Hobby: Sports

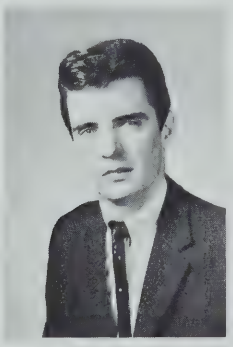

Robert J. Culbert
"Bob"
Last School: Don Bosco
Ambition: Printer
Activities: Senior Class Committee
Hobby: Sports

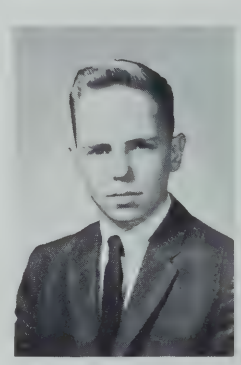

David R. Cunio
"Dave"
Last School: Nazareth
College: University of Massachusetts
Ambition: Civil Engineer
Activities: Football, Radio Club, Technician
Hobby: Sports

William E. Cunningham
"Willie"
Last School: Francis Parkman
College: University of Massachusetts
Ambition: Chemist
Activities: Cross Country, Athletic Club, Security Patrol, College Math Review Club
Hobby: Sports

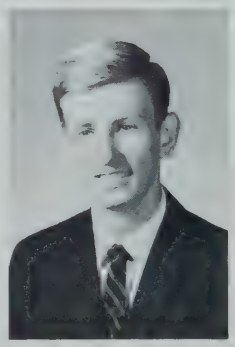

Paul A. Curianis
"Curly"
Last School: Saint Mary's
College: Northeastern
Ambition: Engineer
Activities: Senior Class Committee
Hobby: Cars

Edward P. Dalton
"Silent Sam"
Last School: Francis Parkman
College: Boston State
Ambition: Teacher
Activities: Harvest Dance Committee, Student Council
Hobby: Hockey

John V. D'Angelo
"John"
Last School: Grover Cleveland
Ambition: Draftsman
Activities: Driver Education, Dance Committee, Student Council
Hobby: Water and Snow Skiing

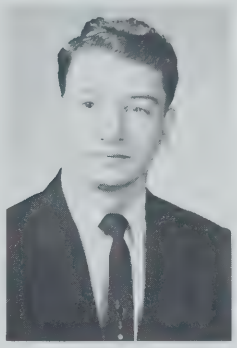

John W. Dawda
"Johnny"
Last School: Grover Cleveland
College: Northeastern
Ambition: Electrical Engineer
Activities: Radio Club, Technician, Student Council
Hobby: Reading

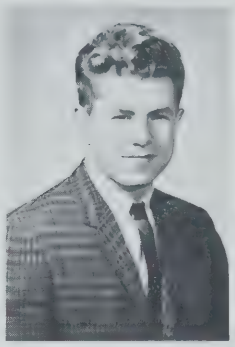

Leo R. DeLong
"Leo"
Last School: Mary E. Curley
College: University of Houston
Ambition: Golf Professional
Activities: Chess Club, Golf Team
Hobby: Golf

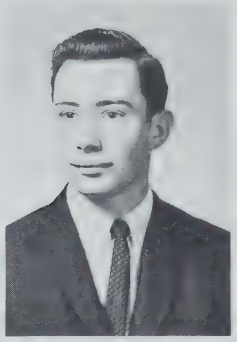

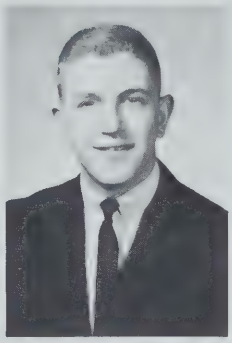

John L. DeNatale
Last School: Boston Latin
Ambition: Patriots' & Bruins' Head Manager
Activities: Football, Hockey, Technician, Prom Committee
Hobby: Sports

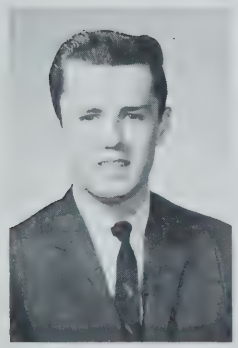

Joseph F. Denney
"Joe"
Last School: Robert Gould Shaw
College: Northeastern
Ambition: Mechanical Engineer
Activities: Science Club, National Honor Society
Hobby: Cars

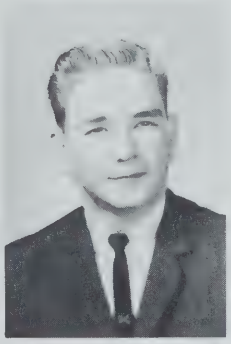

William M. Dennehy
"Bill"
Last School: Oliver Wendell Holmes
College: Rochester Institute
Ambition: Linotype Operator
Activities: Basketball
Hobby: Sports

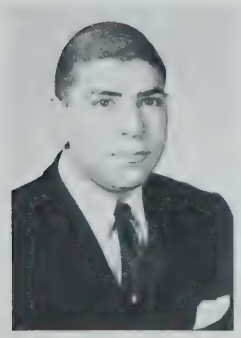

Stephen J. Derany
"Honest Steve"
Last School: Thomas A. Edison
College: Northeastern
Ambition: Mathematician
Activities: Driver Education, Security Patrol
Hobby: Sports

Soterios Diamond
"Sam"
Last School: Mary E. Curley
College: Northeastern
Ambition: Civil Engineer
Activities: College Board Review
Hobby: Sports

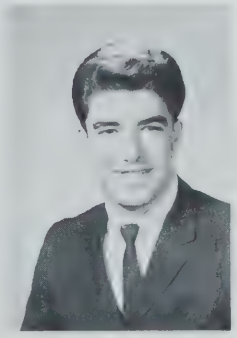

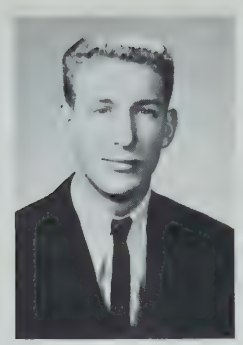

Richard P. DeRoche
"Little Richard"
Last School: William Barton Rogers
College: Northeastern
Ambition: Civil Engineer
Activities: Chess Club, Drill Team, Student Council
Hobby: Hunting

Ross B. Dindio
"Roscoe"
Last School: Washington Irving
College: Northeastern
Ambition: Civil Engineer
Activities: Drill Team, Drafting Standards, Lunch Patrol
Hobby: Rifles

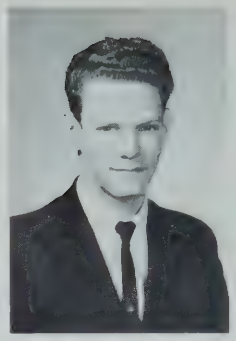

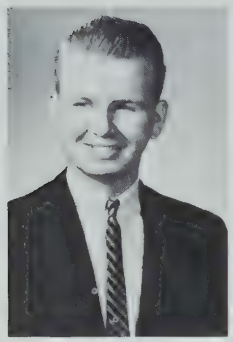

Leland A. Dingee
"Lee"
Last School: Grover Cleveland
College: Rochester Institute
Ambition: Offset Printer
Activities: Football
Hobby: Skin Diving

Riccardo H. Disalvo
"Rick"
Last School: Grover Cleveland
Ambition: Cabinet Maker
Activities: Senior Class Committee
Hobby: Coin Collecting

Charles A. Donovan
"Chuck"
Last School: Saint Gregory's
College: University of Massachusetts
Ambition: Construction Engineer
Activities: Football, Crew, Track
Hobby: Swimming

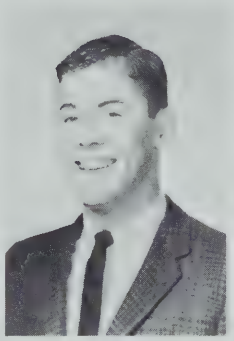

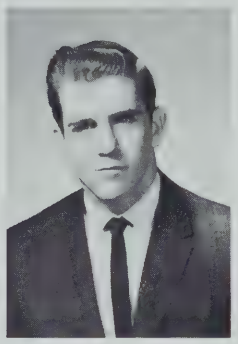

Stephen P. Donnelly
"Pudgie"
Last School: Saint Gabriel's
College: Northeastern
Activities: Senior Class Committee
Hobby: Sports

Joseph F. Dotolo
"Joe"
Last School: James P. Timulty
Ambition: To be successful.
Activities: Drafting Standards
Hobby: Sports

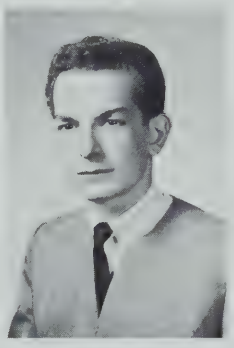

James H. Doucette
"Jim"
Last School: William Barton Rogers
College: Rochester Institute
Ambition: Automatic Pressman
Activities: Senior Class Committee
Hobby: Sports

John P. Dowd
"Jack"
Last School: Woodrow Wilson
College: Rochester Institute
Ambition: Printer
Activities: Senior Class Committee
Hobby: Sports

Kenneth M. Downey
"Ken"
Last School: Robert Gould Shaw
College: Wentworth
Ambition: Architect
Activities: Security Patrol, Weight Lifting
Hobby: Drafting

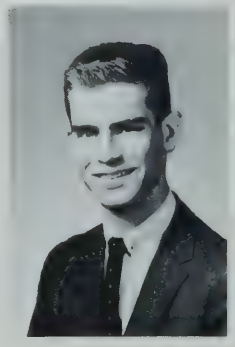

Leo J. Doyle
"Jim"
Last School: Boston Latin
College: Northeastern
Ambition: Mathematician
Activities: Student Council, Technician
Hobby: Swimming

Thomas E. Doyle
"Little Roth"
Last School: Grover Cleveland
College: Rochester Institute
Ambition: Printer
Activities: Senior Class Committee
Hobby: Hot Rods

Andre R. Doyon
"Pierre"
Last School: Solomon Lewenberg
College: Franklin Institute
Ambition: Draftsman
Activities: Chess Club, Art Club
Hobby: Swimming

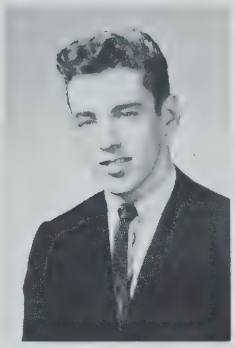

Paul L. Draper
"Frarp"
Last School: Francis Parkman
College: Northeastern
Ambition: Industrial Engineer
Activities: Artisan, Math Club, Lunch Patrol
Hobby: Record Collection

Edward F. Duffy
"Duff"
Last School: Our Lady of Lourdes
College: Fitchburg State
Ambition: Be a Woodworking Teacher.
Activities: Architectural Drawing
Hobby: Bowling

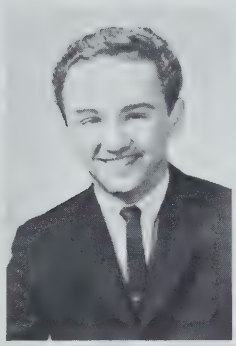

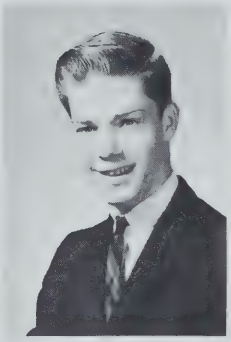

Albert J. Dugan
"Al"
Last School: Mary E. Curley
College: Rochester Institute
Ambition: Offset Printer
Activities: Senior Class Committee
Hobby: Custom Cars

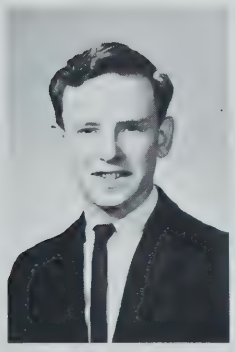

Robert F. Dwyer
"Duke"
Last School: William E. Russell
College: Harvard
Ambition: Success
Activities: Track
Hobby: Photography

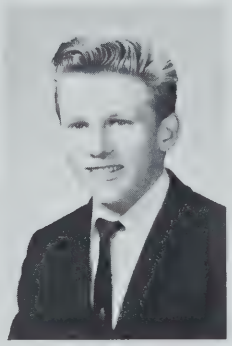

Bernard T. Dzierzeski
"Bernie"
Last School: Saint Mary's
College: Northeastern
Ambition: Radio Technician
Activities: College Board Math, Driver Education
Hobby: Radio Repairs

James F. Enrici
"Jim"
Last School: Our Lady of Lourdes
College: Northeastern
Ambition: Success
Activities: Track, Cross Country
Hobby: Sports

Joseph J. Estrella, III
"Joe"
Last School: Mary E. Curley
College: Undecided
Ambition: Air Force Mechanic
Activities: Football, Band
Hobby: Drums

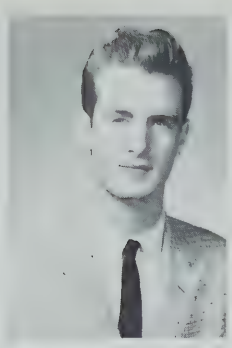

George R. Estano
"George"
Last School: Grover Cleveland
College: Northeastern
Ambition: Technician
Activities: Track, Corridor Patrol
Hobby: Swimming

Richard L. Fabello
"Zorro"
Last School: Joseph H. Barnes
College: University of Massachusetts
Activities: Track, Lunch Room
Hobby: Water Skiing

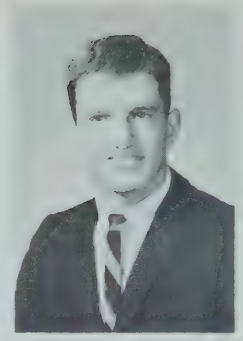

W. Kevin Fahey
"Joe"
Last School: Maurice J. Tobin
College: Northeastern
Ambition: Aeronautical Technician
Activities: Baseball, Security Patrol, Senior Prom Committee
Hobby: Drag Racing

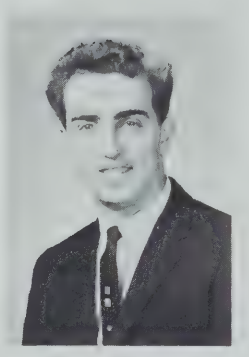

Richard C. Famolare
"Rick"
Last School: Saint Mary's
College: Rochester Institute
Ambition: Offset Pressman
Activities: Crew
Hobby: Motorcycles

Karl V. Farmer
"Hoss"
Last School: Patrick T. Campbell
College: Northeastern
Ambition: Electronical Engineer
Activities: Football, Security Patrol, Track Team (Captain)
Hobby: Bowling

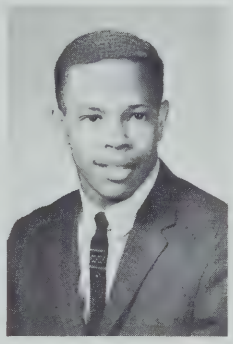

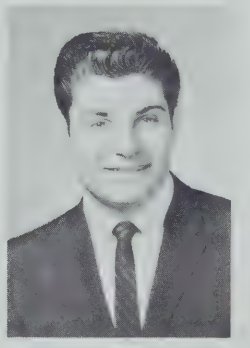

William R. Farretta
"Bill"
Last School: Washington Irving
College: Air Force Academy
Ambition: Electronic Technician
Activities: Glee Club, Track, Harvest Dance, Baseball
Hobby: Travel

Robert E. Fash
"Flash"
Last School: Patrick T. Campbell
Ambition: Printer
Activities: Senior Class Committee
Hobby: Coins

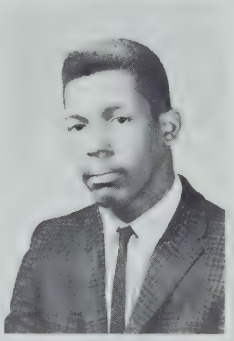

Robert M. Femino
"Fem"
Last School: Washington Irving
College: Northeastern
Ambition: Aeronautical Technician
Activities: Football, Athletic Club, Drafting Standards
Hobby: Model Cars

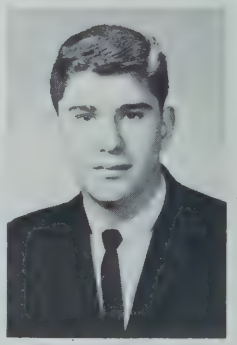

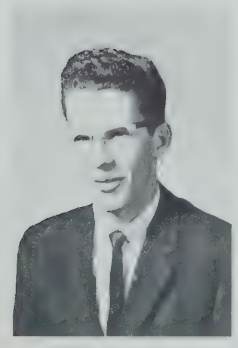

Michael L. Fennelly
"Mike"
Last School: Saint Margaret's
College: Bentley
Ambition: A Respected Someone
Activities: Band, Corridor Patrol, Track
Hobby: Mechanics

Richard M. Ferrante
"Richie"
Last School: Mary E. Curley
College: Rochester Institute
Ambition: Multilith Operator
Activities: Basketball
Hobby: Waxing Cars

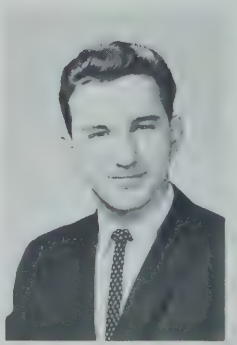

BOSTON TECHNICAL HIGH SCHOOL
WARREN & TOWNSEND STREETS
DORCHESTER 21, MASS.

Richard P. Fiore
"Richie"
Last School: Washington Irving
College: Wentworth
Ambition: To have a happy life.
Activities: Lunch Room Patrol
Hobby: Airplanes

Jerome B. Fisher
"Jerry"
Last School: Solomon Lewenberg
College: Northeastern
Ambition: Mathematician
Activities: Math Club, Science Fair, Science Institute for Able Learners
Hobby: Chess

John R. Fisher
"Jack"
Last School: William Barton Rogers
College: Northeastern
Ambition: Teacher
Activities: School Band, Drill Team
Hobby: Sports

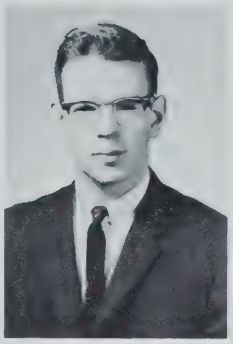

Paul J. Fitzpatrick
"Fitz"
Last School: Saint Peter's
College: University of Massachusetts
Ambition: Physical Education Teacher
Activities: Football, Weight Lifting Club, Sports Guidance
Hobby: Bowling

Edward G. Flaherty
"Ed"
Last School: Saint Gregory's
College: University of Massachusetts
Ambition: To further my education
Activities: Hockey, Prom Committee, Harvest Dance Committee
Hobby: Sports

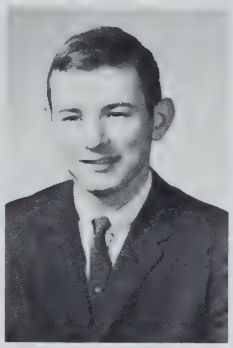

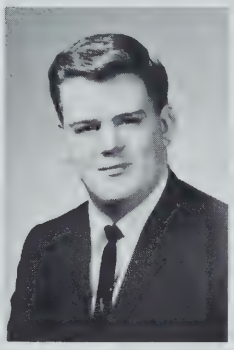

Paul E. Flannery
"Paul E."
Last School: Nazareth
College: Wentworth
Ambition: Architect
Activities: Football, Crew
Hobby: Fun

Peter J. Fleming
"Peter"
Last School: Saint Gregory's
College: Boston University
Ambition: Policeman
Activities: Hockey, Student Council, Artisan
Hobby: Sports

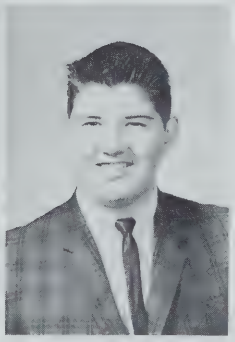

Joseph J. Foley
"Joe"
Last School: Saint Francis de Sales
College: Wentworth
Ambition: Shipyard Apprentice
Activities: Crew, Intramural Basketball
Hobby: Photography

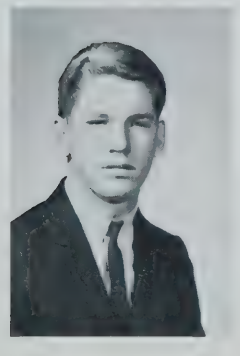

Michael F. Foley
"Mike"
Last School: Woodrow Wilson
College: Northeastern
Ambition: To succeed.
Activities: Student Council
Hobby: Athletics

Robert F. Foley
"Bob"
Last School: Gate of Heaven
College: Wentworth
Ambition: Surveying
Activities: Driver Education, Crew
Hobby: Model Railroading

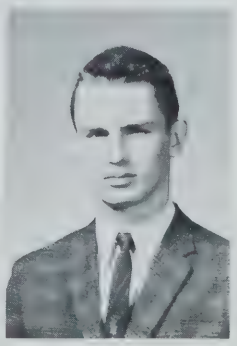

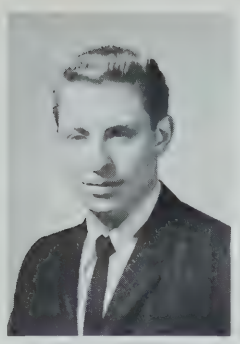

Jeffrey M. Ford
"Jeff"
Last School: Boston Latin
College: University of Massachusetts
Ambition: Success
Activities: Lunch Patrol, Jets
Hobby: Weight Lifting

Richard A. Frasca
"Richie"
Last School: Michelangelo
College: Northeastern
Ambition: Chemist
Activities: Technician, Science Club, Lunch Patrol

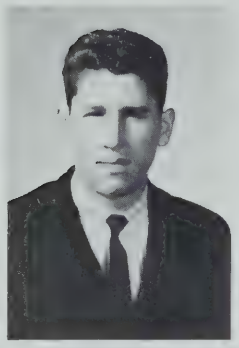

Mark D. Freedson
"Droole"
Last School: Robert Gould Shaw
College: Northeastern
Ambition: Aeronautical Engineer
Activities: Security Patrol, Track
Hobby: Sports

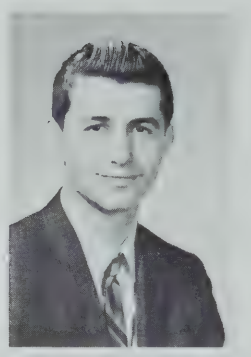

Samuel Friedman
"Sammy"
Last School: Oliver Wendell Holmes
College: University of Massachusetts
Ambition: Accountant
Activities: Lunch Patrol, Security Patrol
Hobby: Basketball

Clifford I. Furman
"Cliff"
Last School: Solomon Lewenberg
College: Northeastern
Ambition: Chemist
Activities: Chess Club
Hobby: Photography

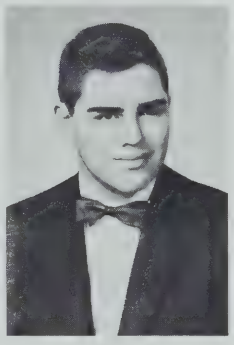

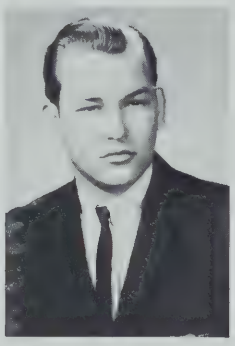

Leo Gaffin
"Leo"
Last School: Oliver Wendell Holmes
College: University of Massachusetts
Ambition: Civil Engineer
Activities: Graphics
Hobby: Sports

Edward J. Garneau
"Eddie"
Last School: Saint Kevin's
College: Northeastern
Ambition: To succeed.
Activities: Cross Country, Crew
Hobby: Sports

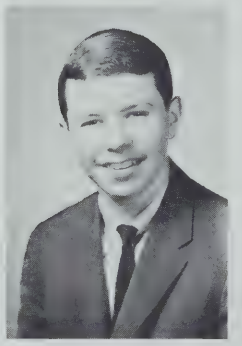

Robert A. Gaston
"Bob"
Last School: Grover Cleveland
Ambition: Military Career
Activities: Cross Country, Civil - Air Patrol, Harvest Dance Committee
Hobby: Hunting

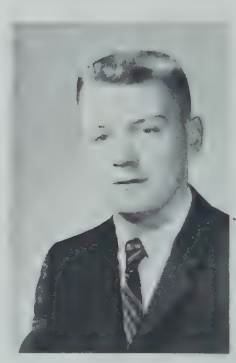

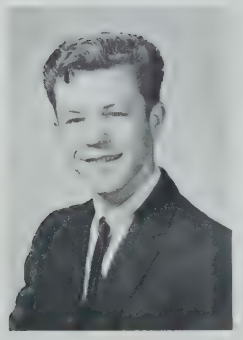

Alan J. Gates
"Al"
Last School: William E. Russell
Ambition: Electronics
Activities: Senior Class Committee

Joseph W. Gatulis
"Joe"
Last School: Saint Mark's
College: Northeastern
Ambition: Electrical Engineer
Activities: Drafting Standards
Hobby: Stamp Collecting

Steven Godkin
"Steve"
Last School: Patrick T. Campbell
Ambition: Printer
Hobby: Coin Collecting

Robert J. Goodwin
"Goody"
Last School: Saint Patrick's
College: Wentworth
Ambition: Armed Service
Activities: Baseball, Basketball, Track
Hobby: Sports

Steve L. Gorman
"Steve"
Last School: Grover Cleveland
College: Rochester Institute
Ambition: Offset Pressman
Activities: Senior Class Committee
Hobby: Auto Mechanics

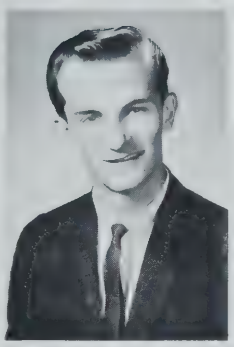

Leslie C. Gosule
"Les"
Last School: Solomon Lewenberg
College: Northeastern
Ambition: Success
Activities: Technician, Science Club, Math Club, Corridor Patrol
Hobby: Sports

Dennis J. Gotter
"Den"
Last School: Saint Anthony's
College: Coast Guard Academy
Ambition: Success
Activities: Crew, Drafting Standards
Hobby: Sports

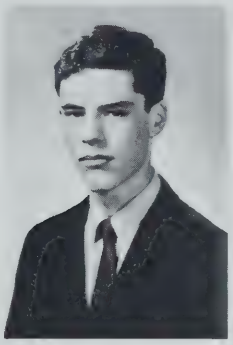

Edward J. Grant
"Slim"
Last School: Woodrow Wilson
College: Rochester Institute
Ambition: Printer
Activities: Athletic Club
Hobby: Skin Diving

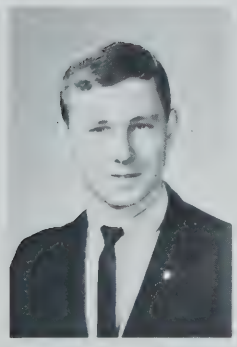

Richard M. Green
"Pinky"
Last School: Saint Ann's
College: Wentworth
Ambition: Architectural Draftsman
Activities: Crew, Track, Harvest Dance Committee
Hobby: Sports

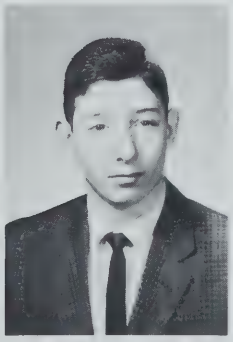

Joel E. Greenberg
"Joe"
Last School: Solomon Lewenberg
College: University of Massachusetts
Ambition: Electrical Engineer
Activities: Junior Engineering Technical Society, Chess Club, Prom Committee
Hobby: Basketball

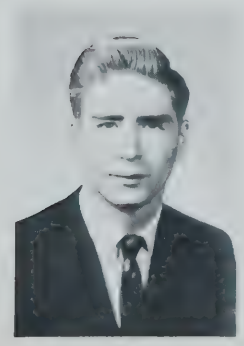

Alan D. Greene
"Al"
Last School: Solomon Lewenberg
College: University of Massachusetts
Ambition: Navy
Activities: Science Club
Hobby: Hi-Fi

Francis J. Greene
"Nick"
Last School: Saint William's
College: Wentworth
Ambition: Architect
Activities: Security Patrol, Hockey, Prom Committee
Hobby: Hunting

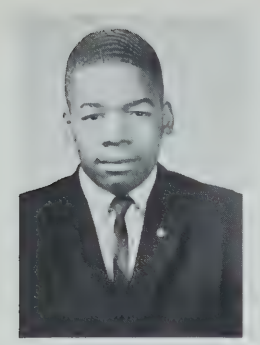

Ronald A. Greene
"Ronnie"
Last School: Patrick T. Campbell
College: M.I.T.
Ambition: Linotype Operator
Activities: Senior Class Committee
Hobby: Drawing

Richard J. Groezinger
"Dick"
Last School: Gate of Heaven
College: Boston State
Ambition: French Teacher
Activities: German Club, Chess Club
Hobby: Short Wave Radio

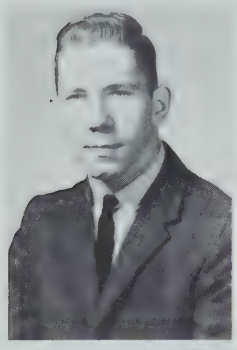

Paul J. Guiney
Last School: Woodrow Wilson
College: Wentworth
Ambition: Engineer
Activities: Senior Class Committee
Hobby: Crusaders Band

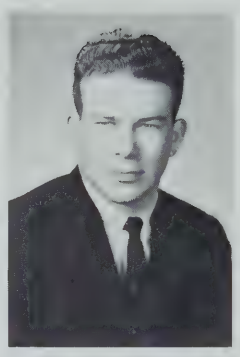

Michael P. Gelven
"Mike"
Last School: Boston Latin
College: Northeastern
Ambition: Pharmacist
Activities: Corridor Patrol, Technician
Hobby: Automotive Mechanics

Francesco Gioioso
"Frank"
Last School: Grover Cleveland
College: Northeastern
Ambition: Civil Engineer
Activities: Artisan, Math Club
Hobby: Dancing

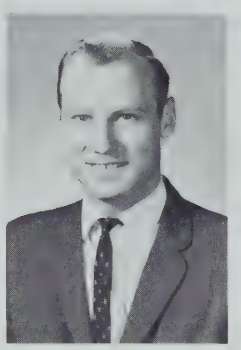

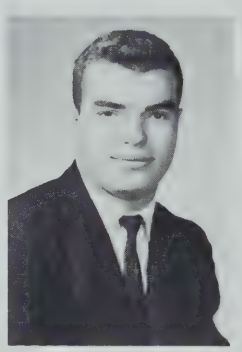

Antonio A. Giorgio
"Tony"
Last School: Francis Parkman
College: Northeastern
Ambition: Draftsman
Activities: Corridor, Security, and Lunch Patrols
Hobby: Sports

Joseph K. Gilligan
"Joe"
Last School: Washington Irving
College: Northeastern
Ambition: Draftsman
Activities: Student Council, Security Patrol, Technician
Hobby: Music

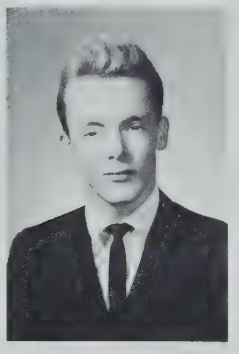

Robert H. Glaze
"Bob"
Last School: Saint Mary's
Ambition: Tool Designer
Activities: Senior Class Committee
Hobby: Tropical Fish

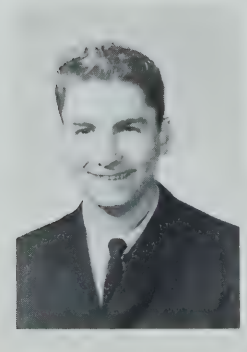

Alan M. Glick
"Skeater"
Last School: Solomon Lewenberg
College: University of Massachusetts
Ambition: Civil Engineer
Activities: Chess Club, Drill Team, Technician
Hobby: Astronomy

Joseph L. Hourihan
"Jovial Joe"
Last School: Saint Mark's
College: Northeastern
Ambition: Draftsman
Activities: Athletic Club, Basketball Team, Corridor Patrol, Golf Team
Hobby: Sports

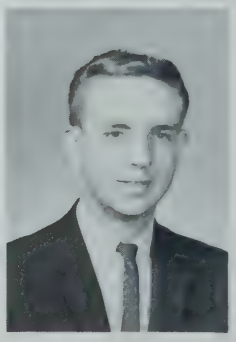

Andrai Hak
"Andy"
Last School: Sherwin
College: Northeastern
Ambition: Engineer
Activities: Track, Cross Country, Technician
Hobby: Sports

Edward M. Hankard
"Eddy"
Last School: Dearborn
College: McLean Hospital
Ambition: Laboratory Technician
Activities: Art Club, Lunch Patrol
Hobby: Bowling

James L. Hanley
"Jimmy"
Last School: Woodrow Wilson
Ambition: Printer
Activities: Senior Class Committee
Hobby: Tropical Fish

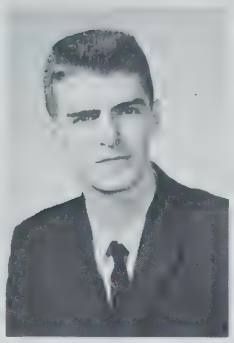

David A. Hanna
"Dave"
Last School: Lutcher High School, Pa.
College: Northeastern
Ambition: Engineer
Activities: Senior Class Committee
Hobby: Cars

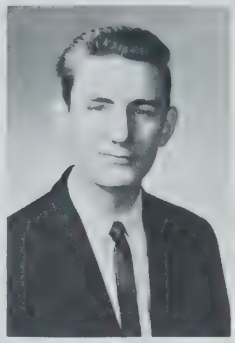

Daniel D. Harrington
"Dapper Dan"
Last School: Robert Gould Shaw
College: Bentley
Ambition: Accountant
Activities: Band, Security Patrol, Golf
Hobby: Sports

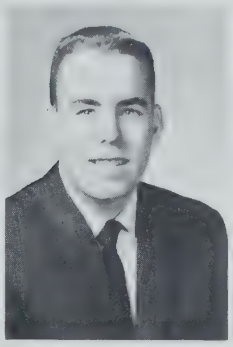

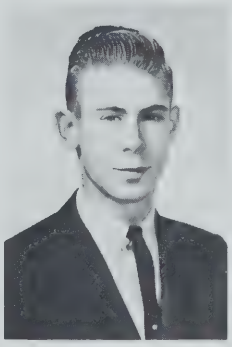

Richard P. Harrington
"Dick"
Last School: Grover Cleveland
Ambition: Printer
Activities: Senior Class Committee
Hobby: Sports

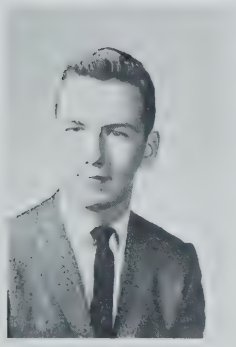

Ross W. Hart
"Moose"
Last School: Don Bosco
College: Rochester Institute
Ambition: Success
Activities: Senior Class Committee
Hobby: Football

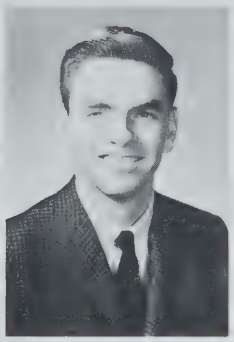

Donald C. Hay
"D. Hay"
Last School: Woodrow Wilson
College: Boston State
Ambition: Sports World
Activities: Basketball, Athletic Club
Hobby: Basketball

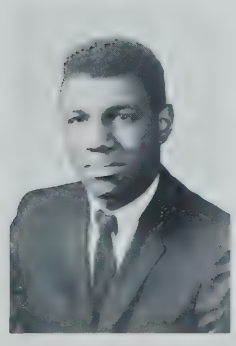

William N. Hayes
"Bill"
Last School: Rice-Franklin
College: Pennsylvania State
Ambition: Social Worker
Activities: Track, Civil Air Patrol, Class Representative
Hobby: Sports

William R. Hayes
"Tiger"
Last School: Rice-Franklin
Ambition: Success
Activities: Football
Hobby: Sports

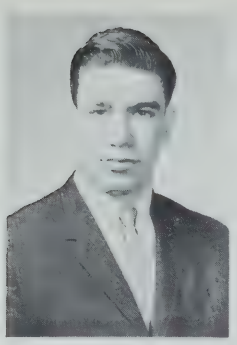

Edward J. Hayward
"Porky"
Last School: Grover Cleveland
Ambition: Printing
Activities: Senior Class Committee
Hobby: Music

Richard J. Henry
"Spider"
Last School: Robert Gould Shaw
College: Northeastern
Ambition: Civil Engineering
Activities: Baseball, Track, Crew, Technician
Hobby: Water Sports

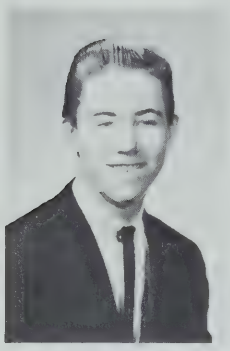

Joseph F. Hickey
"Joe"
Last School: Saint Mary's
College: Boston University
Ambition: Associate Engineer
Activities: Weight Lifting, Security Patrol
Hobby: Sports

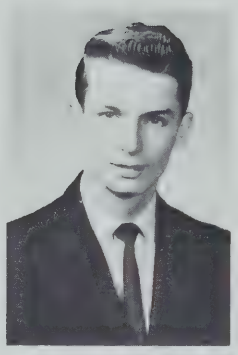

Robert W. Hickox
"Bob"
Last School: Saint Anne's
College: Northeastern
Ambition: Engineer
Activities: Baseball, Civil Air Patrol
Hobby: Sports

Robert F. Hill
"Bob"
Last School: Robert Gould Shaw
College: University of Massachusetts
Ambition: Economist
Activities: Junior Achievement, Drafting Standards, Baseball
Hobby: Water Skiing

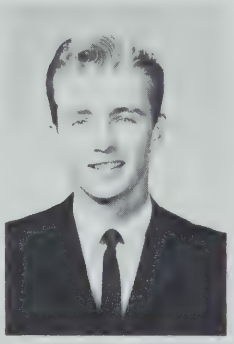

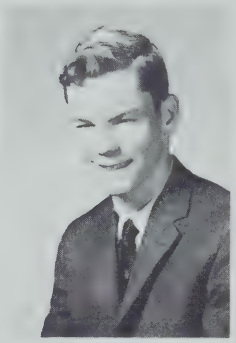

James R. Hiltz
"Jim"
Last School: Saint Thomas Aquinas
College: Northeastern
Ambition: Success
Activities: Bowling
Hobby: Sports

H. Robert Hodges
"Bob"
Last School: Woodrow Wilson
College: Northeastern
Ambition: Electrical Engineer
Activities: Technician, Athletics Club
Hobby: Basketball

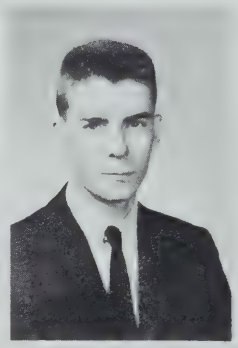

John F. Honen
"Johnny"
Last School: Saint Patrick's
College: Northeastern
Ambition: Happiness
Activities: Senior Class Committee
Hobby: Photography

Artie B. Hopkins
"Artie"
Last School: Nazareth
College: Northeastern
Ambition: Engineer
Activities: Glee Club
Hobby: Singing

George M. Hungerford
"George"
Last School: Woodrow Wilson
College: Northeastern
Ambition: Stock Broker
Activities: Camera Club
Hobby: Photography

Stephen J. Hurley
"Steve"
Last School: William Howard Taft
College: Northeastern
Ambition: Architect
Hobby: Drum Corps

Harold E. Hutchinson
"Hutch"
Last School: Boston Latin
Ambition: Marriage
Activities: Track, Football
Hobby: Sports

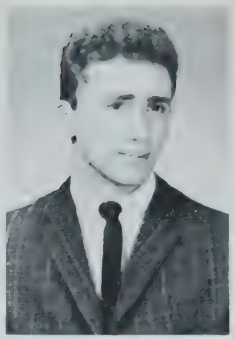

Robert Jacobvitz
"Bob"
Last School: Solomon Lewenberg
College: M.I.T.
Ambition: Electronical Engineer
Activities: High School Symphony Orchestra
Hobby: Skiing

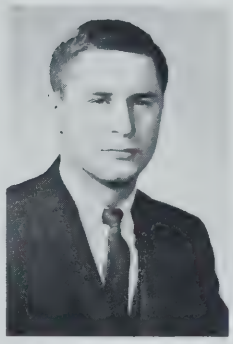

David B. Jasie
"Dave"
Last School: Saint Mark's
College: Northeastern
Ambition: Engineer
Activities: Basketball, Athletic Club
Hobby: Sports

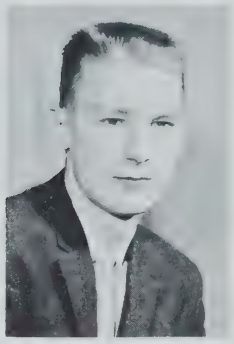

Paul A. Jasper
"Jinx"
Last School: Woodrow Wilson
College: Boston State
Ambition: History Teacher
Activities: Corridor Patrol, Lunch Patrol
Hobby: Riflery

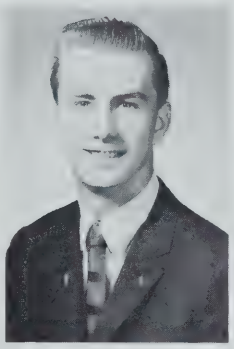

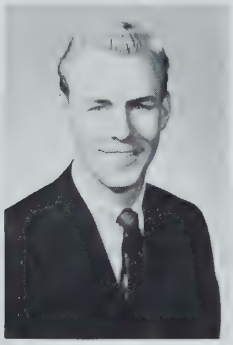

Robert J. Johnson
"Bob"
Last School: Boston Latin
College: Boston University
Ambition: Teacher
Activities: Basketball, Athletic Club, Security Patrol
Hobby: Sports

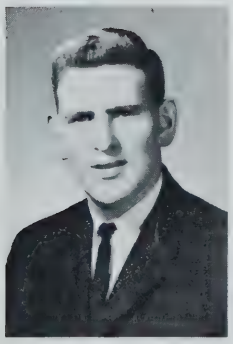

Gerald T. Joy
"Jerry"
Last School: Grover Cleveland
College: Boston College
Ambition: Teacher
Activities: Science Club, Technician, Golf
Hobby: Amateur Rocketry

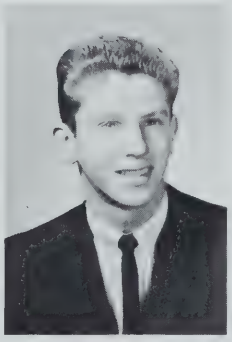

Stephen B. Kadish
"Spider"
Last School: Solomon Lewenberg
College: Boston University
Ambition: Art Dealer
Activities: Junior Achievement, Security Patrol
Hobby: Athletics

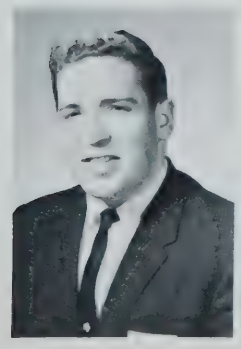

Michael Kahn
"Ally"
Last School: Solomon Lewenberg
College: Northeastern
Ambition: Civil Engineer
Activities: Drill Team, Glee Club
Hobby: Sports

John W. Kane
"John"
Last School: Gate of Heaven
College: University of Massachusetts
Ambition: Teacher
Activities: Football, Track, Senior Class Secretary, Technician, Prom Committee
Hobby: Sports

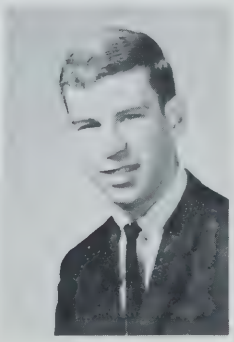

William J. Kane
"Sugar"
Last School: Nazareth
College: Boston University
Ambition: Boston Celtics
Activities: Senior Class Committee
Hobby: Basketball

David Kaplan
"Dave"
Last School: Solomon Lewenberg
College: Boston University
Ambition: Lawyer
Activities: Artisan, Folk Music
Hobby: Folk Music

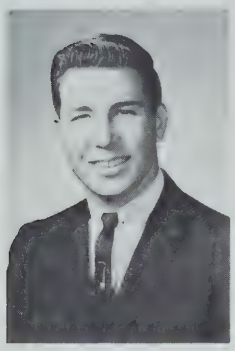

Ronald I. Kaplan
"Kappy"
Last School: Solomon Lewenberg
College: Bentley
Ambition: Accountant
Activities: Basketball
Hobby: Sports

Gintaras V. Karosas
"Gint"
Last School: Patrick F. Gavin
College: Northeastern
Ambition: Electrical Engineer
Activities: Folk Music Club, Orchestra, Chess Club
Hobby: Singing

John Karpinski
"John"
Last School: Patrick F. Gavin
College: Northeastern
Ambition: Engineer
Activities: Science Club, Math Club, Drafting Standards
Hobby: Sports

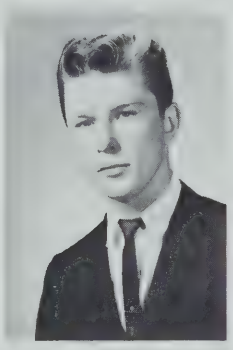

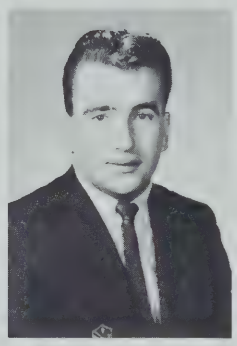

Paul A. Kapson
"Killer"
Last School: William E. Russell
Ambition: Printer
Activities: Senior Class Committee
Hobby: Bowling

John J. Kavanagh
"Jack"
Last School: Saint Francis de Sales
College: Wentworth
Ambition: Pilot
Activities: Civil Air Patrol, Model Sailboat Club, Corridor Patrol
Hobby: Camping

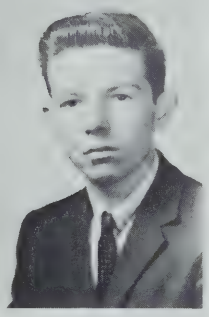

Richard M. Kearney
"Dick"
Last School: Boston Latin
College: Tufts
Ambition: Doctor
Activities: Football, Technician, Math Club, Prom Committee, Harvest Dance Committee
Hobby: Sports

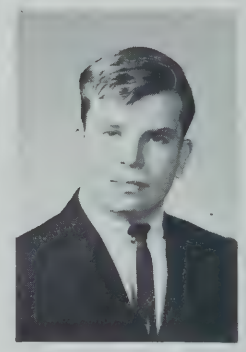

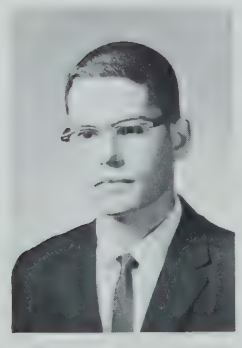

David M. Keller
"Dave"
Last School: Solomon Lewenberg
College: Northeastern
Ambition: Dentist
Activities: Radio Club, Science Club
Hobby: Radio

Ronald W. Keating
"Ron"
Last School: Saint Peter's
Ambition: Pilot
Activities: Crew
Hobby: Civil Air Patrol

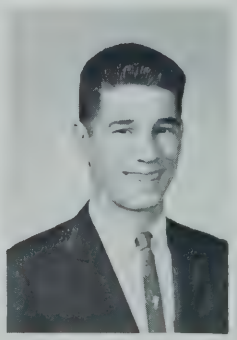

Joseph B. Kelly
"Kel"
Last School: Saint Theresa's
College: Wentworth
Ambition: Draftsman
Activities: Camera Club, Corridor Patrol
Hobby: Cars

Robert A. Kelley
"Kell"
Last School: Grover Cleveland
Ambition: Success
Activities: Senior Class Committee
Hobby: Bowling

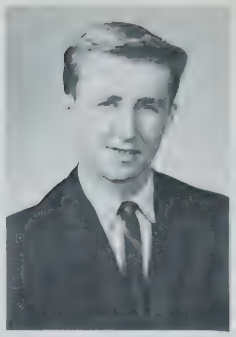

Robert Kelly
"Kell"
Last School: Saint Matthew
College: Boston State
Ambition: Success
Activities: Football
Hobby: Sports

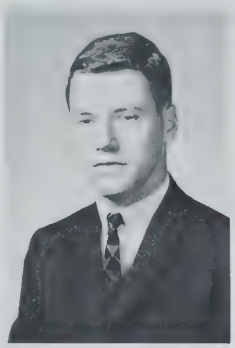

John M. Kenney
"Johnny"
Last School: Washington Irving
College: Brown University
Ambition: Success
Activities: Football, Sports Guidance, Driver Education, Corridor Patrol
Hobby: Sports

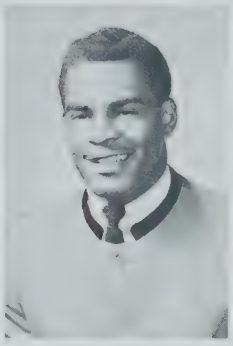

J. Michael Kepple
"Mike"
Last School: Francis Parkman
College: Northeastern
Activities: Junior Engineering Technical Society
Hobby: Sports

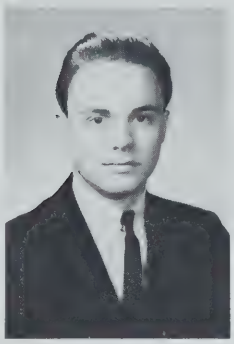

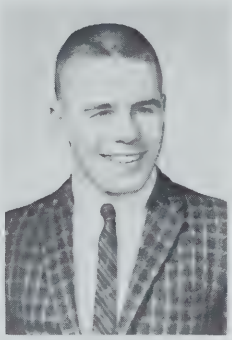

Timothy D. Kerins
"Stubby"
Last School: Grover Cleveland
College: University of Massachusetts
Ambition: Coach
Activities: Baseball, Football, Basketball, Student Council
Hobby: Skin Diving

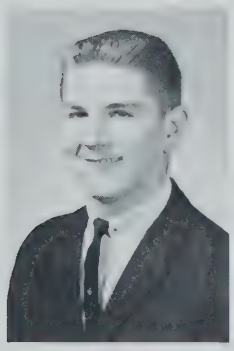

Richard H. Keskula
"Dick"
Last School: Washington Irving
College: Wentworth
Ambition: Riches
Activities: Senior Class Committee
Hobby: Football

William M. Kiernan
"Bill"
Last School: Robert Gould Shaw
College: Northeastern
Ambition: Engineer
Activities: Drafting Standards, Science Club
Hobby: Sports

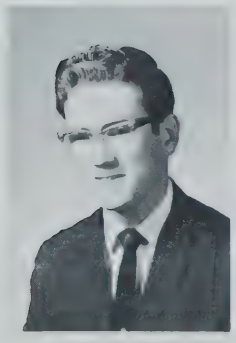

Michael R. Kiggins
"Mike"
Last School: Blessed Sacrament
College: Northeastern
Ambition: Mechanical Engineer
Activities: Math Club
Hobby: Sports

Richard P. King
"Dick"
Last School: Robert Gould Shaw
College: Northeastern
Ambition: Electrical Engineer
Activities: Track Team, Security Patrol
Hobby: Sports

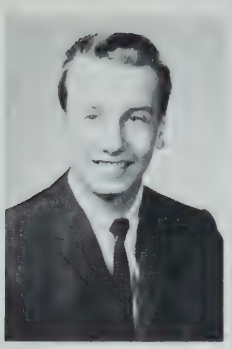

Paul E. Klayman
"Klay"
Last School: Solomon Lewenberg
College: Northeastern
Ambition: Psychologist
Activities: Golf, Science Club
Hobby: Automobiles

Frank F. Knippenberg
"Dutch"
Last School: Oliver Wendell Holmes
College: Northeastern
Ambition: Electrical Engineer
Activities: Lunch Patrol, Folk Music Club, Security Patrol, Student Council
Hobby: Hockey

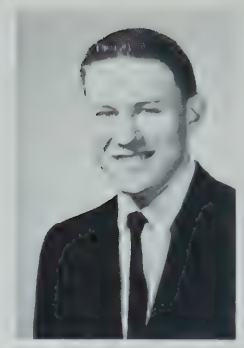

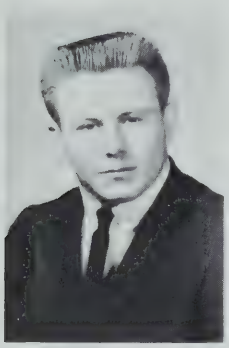

James F. Kodzis
"Sniffles"
Last School: Dearborn
Ambition: Physical Education Instructor
Activities: Football
Hobby: Billiards

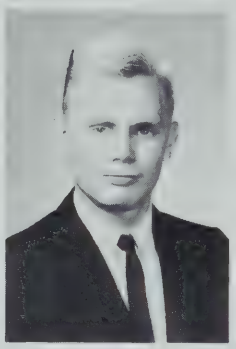

Richard J. Kosack
"Richie"
Last School: Grover Cleveland
College: Northeastern
Ambition: Officer in Armed Services
Activities: Civil Air Patrol, Technician, Radio Club
Hobby: Civil Air Patrol

Herbert M. Koss
"Herb"
Last School: Solomon Lewenberg
College: Wentworth
Ambition: Mechanical Engineer
Activities: Band, Track, Cross Country
Hobby: Sports

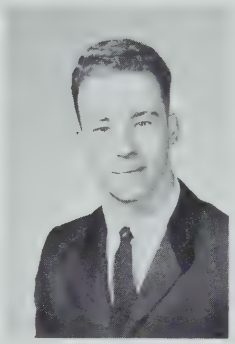

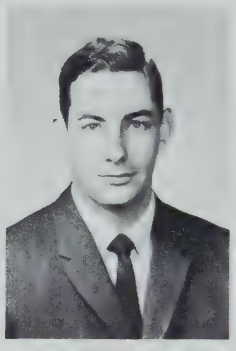

Mitchell W. Kotzen
"Willie"
Last School: Solomon Lewenberg
College: Northeastern
Ambition: Electrical Engineer
Activities: Technician, Science Club, Junior Engineering Technical Society
Hobby: Billiards

Joel L. Kristal
"Joe"
Last School: Solomon Lewenberg
College: Northeastern
Ambition: Electronic Engineer
Activities: Radio Club, Drill Team, Science Fair
Hobby: Amateur Radio

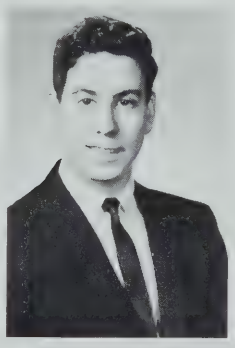

Chester D. Kulesza
"Chet"
Last School: Boston Latin
College: Alliance College
Ambition: Draftsman
Activities: Cross Country, National Honor Society, Track
Hobby: Sports

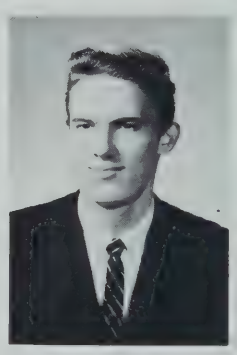

Egbert W. Lane
"Junior"
Last School: Maurice J. Tobin
College: Northeastern
Ambition: Electronic Engineer
Activities: Band
Hobby: Basketball

John J. Lane
"Nitetrane"
Last School: Woodrow Wilson
College: Northeastern
Ambition: Electrical Engineer
Activities: Lunch Room, Corridor Patrol
Hobby: Sports

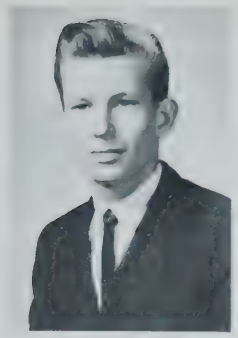

Joseph A. Lang
"Joe"
Last School: Holy Trinity
College: Wentworth
Ambition: Machinist
Hobby: Woodworking

Richard J. Lang
"Dick"
Last School: Washington Irving
College: Northeastern
Ambition: Civil Engineer
Activities: Corridor Patrol
Hobby: Fishing

Charles J. LaPlant
"Charlie"
Last School: Saint Gabriel's
College: Wentworth
Ambition: Technician
Activities: Corridor Patrol
Hobby: Water Sports

Stephen F. La Vie
"Steve"
Last School: William Barton Rogers
College: Northeastern
Ambition: Electrical Engineering
Activities: Drafting Standards, Math Club, Science Club
Hobby: Photography

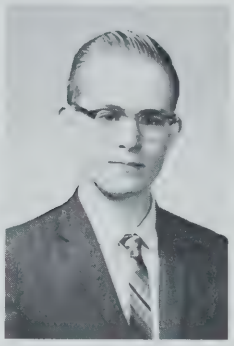

Robert D. Lawrence
"Bob"
Last School: Rice
College: Franklin Institute
Ambition: Become Rich
Activities: Senior Class Committee
Hobby: Sports

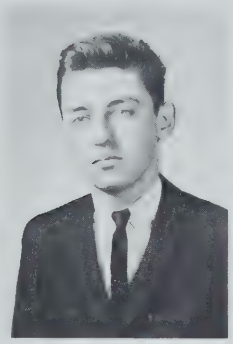

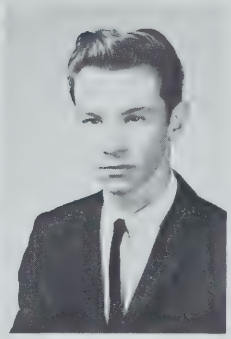

Richard A. LeBrun
"Dick"
Last School: Grover Cleveland
College: Boston State
Ambition: Teacher
Activities: German Club (Chairman)
Hobby: Cars

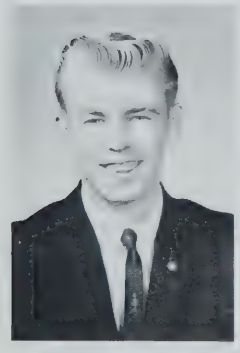

David J. Lee
"Dave"
Last School: Maurice J. Tobin
College: Wentworth
Ambition: Engineer
Activities: Driver Education
Hobby: Skating

Juergen J. Lehmann
"King George"
Last School: Most Precious Blood
College: Annapolis
Ambition: Armed Forces Career
Activities: Camera Club, Student Council, Drafting Standards
Hobby: Music

Donato L. Leone
"Dan"
Last School: Thomas A. Edison
College: Northeastern
Ambition: English Teacher
Activities: Technician, Folk Music Club, Harvest Dance Committee
Hobby: Sports

Edward T. Liston
"Eddie"
Last School: Thomas A. Edison
College: Northeastern
Ambition: Mechanical Engineer
Activities: Track, Drafting Standards, Lunch Patrol
Hobby: Sports

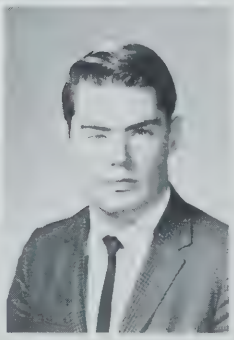

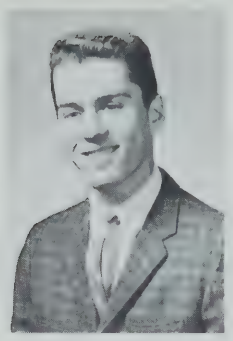

Paul W. Little
"Paul"
Last School: Woodrow Wilson
College: Boston College
Ambition: Business Administration
Activities: Driver Education, Corridor Patrol
Hobby: Sports

David A. Litner
"Dave"
Last School: Boston Latin
College: University of Massachusetts
Ambition: Businessman
Activities: Track, Dance Committee, Drafting Standards Club
Hobby: Sports

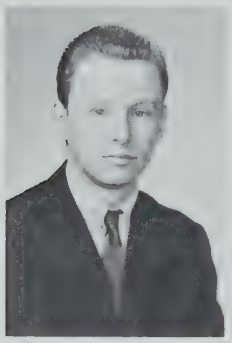

Daniel E. Lloyd
"Lludd"
Last School: Blessed Sacrament
College: Northeastern
Ambition: Teacher
Activities: Student Council
Hobby: Sports

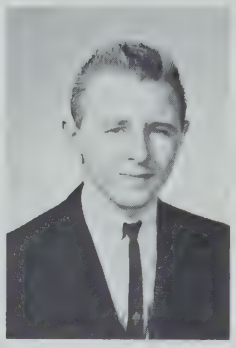

Richard J. Lockhead
"Red"
Last School: Grover Cleveland
College: Northeastern
Ambition: Industrial Engineer
Activities: Class Representative, Drafting Standards
Hobby: Sports

Robert Luongo
"Bob"
Last School: John Cheverus
Ambition: Naval Career
Activities: Driver Education, Corridor Patrol
Hobby: Model Planes

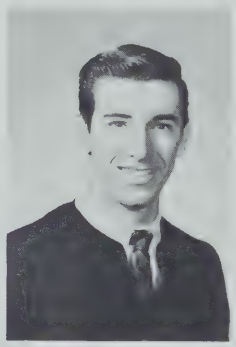

Ronald J. Luongo
"Ronny"
Last School: Patrick F. Gavin
College: University of Massachusetts
Ambition: Chemical Engineer
Activities: Football
Hobby: Sports

Robert A. Lundell
"Robby"
Last School: Washington Irving
College: Wentworth
Ambition: Draftsman
Activities: Track, Class Representative
Hobby: Cars

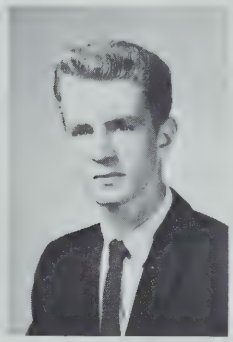

Richard J. Lyons
"Digger"
Last School: Saint Brendan
College: Boston College
Ambition: To Be A Success.
Activities: Drafting Standards, Jets
Hobby: Sports

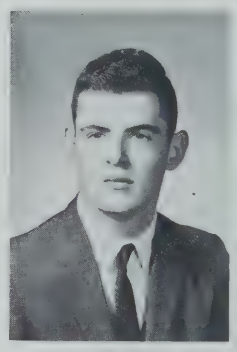

Donald T. MacAskill
"Terry"
Last School: Oliver Wendell Holmes
College: Northeastern
Ambition: Mathematician
Activities: Lunch Patrol, Driver Education
Hobby: Reading

Francis J. Magri
"Frankie"
Last School: Woodrow Wilson
College: Northeastern
Ambition: Civil Engineer
Activities: Harvest Dance Committee, Prom Committee
Hobby: Sports

Kevin A. Magwood
"Eggsie"
Last School: Grover Cleveland
College: University of Massachusetts
Ambition: College
Activities: Basketball, Athletics Club, Student Council, Security Patrol, Crew
Hobby: Sports

Gerard F. Mahoney
"Monk"
Last School: Robert Gould Shaw
College: Northeastern
Ambition: Boston Policeman
Activities: Track Team
Hobby: Sports

Dan R. Marich
"Dan"
Last School: Robert Gould Shaw
College: Northeastern
Ambition: Engineer
Activities: Football
Hobby: Sports

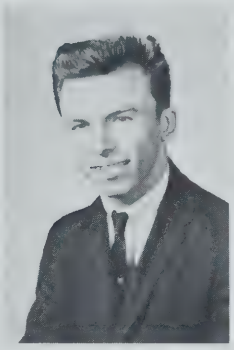

Leon A. Mark
"Puff"
Last School: Solomon Lewenberg
College: University of Massachusetts
Ambition: Chemical Engineer
Activities: Technician, Student Council, Band
Hobby: Photography

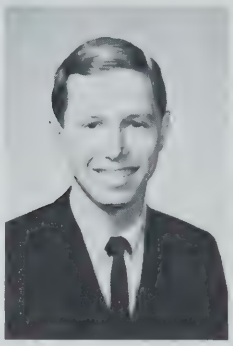

James E. Marshall
"Jim"
Last School: Woodrow Wilson
College: Boston State
Ambition: English Teacher
Activities: Artisan, Security Patrol, Junior Achievement
Hobby: Basketball

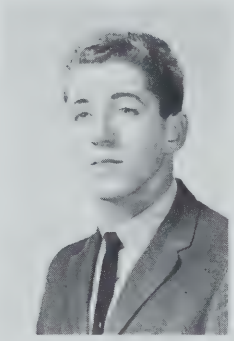

Thomas S. Marshall
"Tommie"
Last School: Rice-Franklin
College: Boston State
Ambition: Teacher
Activities: Track, Football, Corridor Patrol, Weight Lifting, Sports Guidance
Hobby: Softball

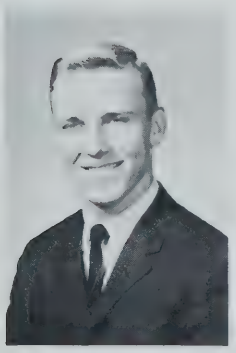

James N. Martin
"Ace"
Last School: Rutland High, Vermont
College: Northeastern
Ambition: Civil Engineering
Activities: Student Leader
Hobby: Swimming

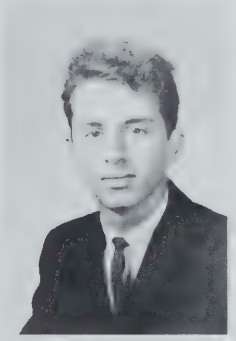

Robert A. Mascone
"Bob"
Last School: Patrick T. Campbell
Ambition: To Graduate.
Activities: Track
Hobby: Cars

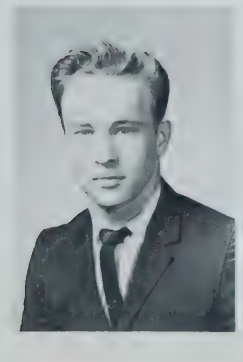

John T. McAuley
"Mac"
Last School: Washington Irving
College: Boston State
Ambition: Teacher
Activities: Crew
Hobby: Sports

Richard E. McCarthy
"Mac"
Last School: Saint Kevin's
College: Rochester Institute
Ambition: Printer
Activities: Senior Class Committee
Hobby: Saint Kevin's Emerald Knights

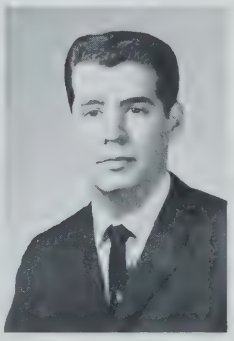

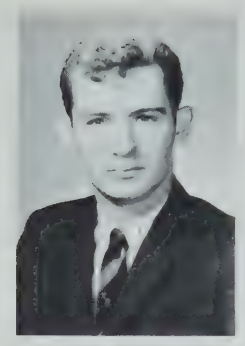

Robert F. McCarthy
"Mac"
Last School: Woodrow Wilson
College: Rochester Institute
Ambition: Printer
Activities: Jazz Club
Hobby: Pool

John J. McCorkle
"Jack"
Last School: Saint Mark's
College: Northeastern
Ambition: Police Officer
Activities: Basketball, Harvest Dance and Prom Committees, Corridor Patrol, Technician
Hobby: Sports

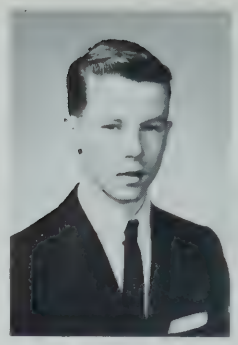

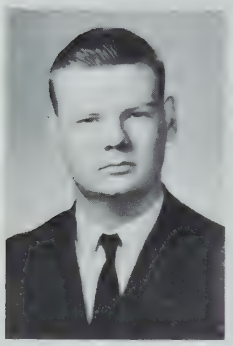

Paul S. McCormick
"Mighty"
Last School: Hanover High
College: M.I.T.
Ambition: Make A Million.
Activities: Senior Class Committee
Hobby: Cars

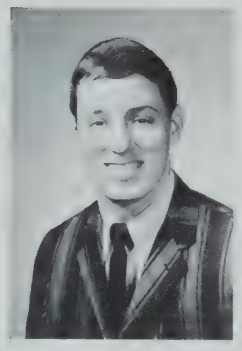

Paul E. McCuen
"Coo"
Last School: Grover Cleveland
College: Northeastern
Ambition: To Graduate.
Activities: Cross Country Track
Hobby: Sports

Francis J. McDonough
"Fran"
Last School: Patrick F. Gavin
College: Massachusetts Bay Community College
Ambition: Accountant
Activities: Crew Team
Hobby: Swimming

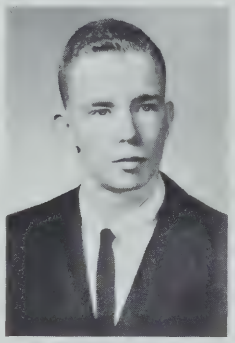

William J. McDonald
"Bill"
Last School: Washington Irving
College: Boston University
Ambition: Success
Activities: Track, Security Patrol, Junior Achievement
Hobby: Sports

William E. McDonough
"Bill"
Last School: Patrick F. Gavin
College: Massachusetts Bay Community College
Ambition: Accountant
Activities: Crew, Corridor Patrol, Lunch Patrol
Hobby: Swimming

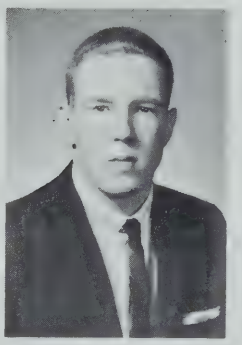

John J. McFeeley
"Jay"
Last School: Blessed Sacrament
College: Northeastern
Ambition: Industrial Engineer
Activities: Lunch Patrol, Security Patrol
Hobby: Record Collecting

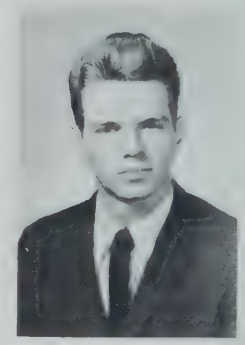

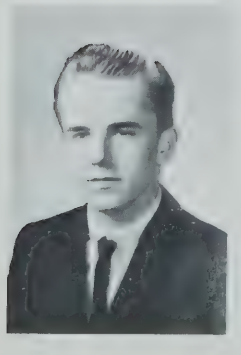

Joseph J. McKinnon
"Joe"
Last School: William E. Russell
College: Wentworth
Ambition: Draftsman
Activities: Security Patrol, Surveying, Baseball Manager
Hobby: Drum Corps

Joseph H. McSorley
"Joe"
Last School: Gate of Heaven
College: Boston State
Ambition: Business Executive
Activities: Track, Student Council
Hobby: Sports

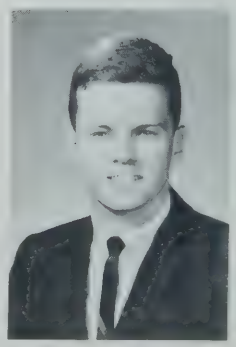

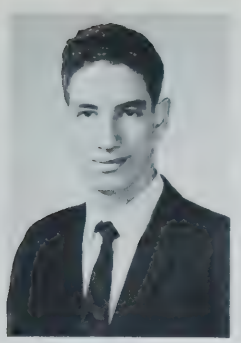

Stephen Meltzer
"Steve"
Last School: Thomas A. Edison
College: Northeastern
Ambition: Engineer
Activities: Chess Team, Junior Achievement, Radio Club
Hobby: Motor Scooters

Francis J. Melville
"Teesie"
Last School: Boston Latin
College: Mass. Maritime Academy
Ambition: Coast Guard
Activities: Art Club, Jets
Hobby: Scuba Diving

Joseph R. Menyo
"Joe"
Last School: California High, Pittsburgh
College: Boston University
Ambition: Physician
Activities: National Honor Society, Math Club, Technician, Chess Club

Gene E. Merritt
"Gene"
Last School: Woodrow Wilson
College: Boston University
Ambition: Psychologist
Activities: Golf, Junior Achievement, Corridor Patrol
Hobby: Golf

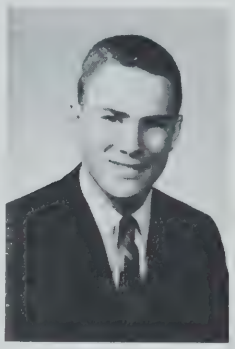

William A. Midi
"Swilly"
Last School: William Howard Taft
College: University of Massachusetts
Ambition: Chemical Engineer
Activities: Technician, Student Council, Jets
Hobby: Drum & Bugle Corps

Lawrence J. Minehan
"Skinhead"
Last School: Saint Mary's
College: Wentworth
Ambition: Electronics Engineer
Activities: Senior Class Committee

John P. Mitchell
"Johnny"
Last School: William Barton Rogers
College: Boston State
Ambition: Electronics
Activities: Senior Class Committee

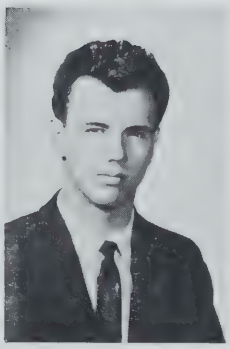

Paul T. Modestino
"Paul"
Last School: Saint Brendan's
College: Northeastern
Ambition: Success
Activities: Drafting Standards
Hobby: Cars

William H. Mohr
"Billy"
Last School: Washington Irving
College: Northeastern
Ambition: Mechanical Engineer
Activities: Chess Club
Hobby: Water Skiing

Albert F. Montgomery
"Al"
Last School: Patrick T. Campbell
College: Rochester Tech
Ambition: Printer
Activities: Jazz Group
Hobby: Pool

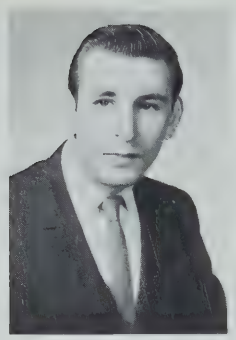

Kenneth Moriarty
"Mort"
Last School: Mary E. Curley
Ambition: Printer
Hobby: Hunting

Robert M. Morrissey
"Bob"
Last School: Saint Gregory's
Ambition: Machinist
Activities: Student Council, Model Club
Hobby: Cars

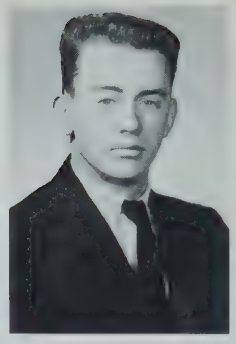

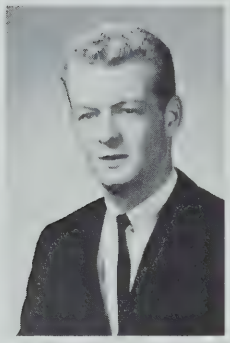

John D. Mullin
"Mouse"
Last School: Robert Gould Shaw
College: Wentworth
Ambition: Plumber
Activities: Corridor Patrol, Student Council, Prom Committee
Hobby: Sports

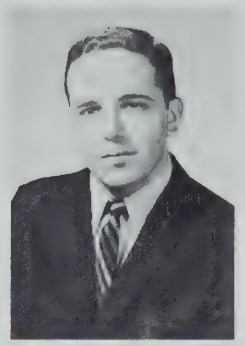

Paul J. Murphy
"Murph"
Last School: Saint Anthony's
College: Cornell
Ambition: Business Executive
Activities: Technician, Crew, Student Council
Hobby: Sports

John E. Nee
"Elbow"
Last School: Saint Margaret's
College: Wentworth
Ambition: Draftsman
Activities: Corridor Patrol, Model Boats and Planes
Hobby: Basketball

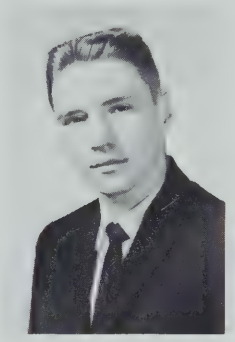

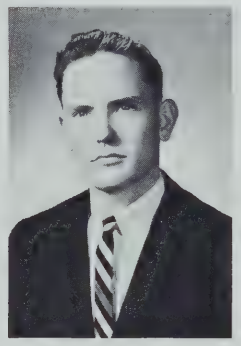

Richard S. Neumann
"Ricky"
Last School: Woodrow Wilson
College: Mass. Maritime Academy
Ambition: Coast Guard
Activities: Art Club
Hobby: Cars

Richard L. Nevil
"David Check"
Last School: Washington Irving
College: Tufts
Ambition: Business Management
Activities: Senior Class Committee
Hobby: Sports

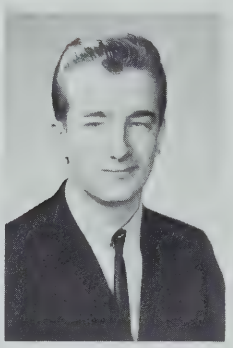

Victor Nikiforow
"Nick"
Last School: Abraham Lincoln
College: Boston University
Ambition: Electronic Engineer
Activities: Student Council, Basketball, Lunch Patrol
Hobby: Basketball

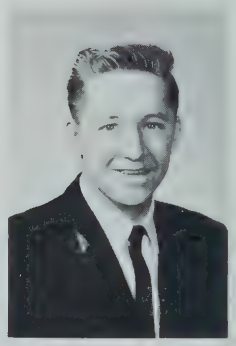

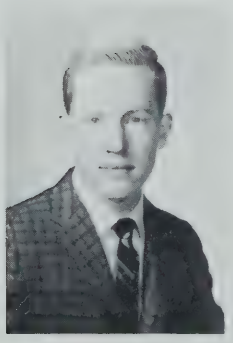

Alan R. Nord
"Nordsy"
Last School: Robert Gould Shaw
College: Pennsylvania State
Ambition: Architect
Activities: Cross Country, Security Patrol, Art Club
Hobby: Fishing

Ronald D. Norris
"Ronnie"
Last School: Solomon Lewenberg
College: University of Miami
Ambition: Journalism
Activities: Camera Club, Artisan, Security Patrol
Hobby: Bowling

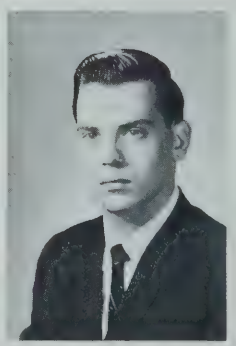

RETURN TO LIBRARY
BOSTON TECHNICAL HIGH SCHOOL
WARREN & TOWNSEND STREETS
DORCHESTER 21, MASS.

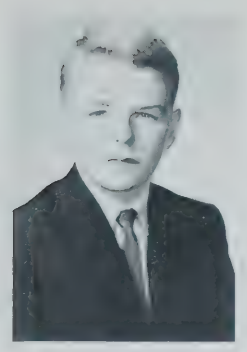

Edward L. O'Flaherty
"Ed"
Last School: Saint Gregory's
College: Northeastern
Ambition: Engineer
Activities: Driver Education
Hobby: Sports

Daniel C. O'Shea
"Dan"
Last School: Saint William's
College: University of Massachusetts
Ambition: Riches
Activities: Drafting Standards, Junior Achievement
Hobby: Pool

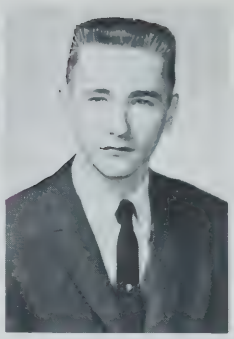

Carl Oshry
"Carl"
Last School: Solomon Lewenberg
College: Tufts
Ambition: Electrical Engineer
Activities: Trick Drill Team, Camera Club, Junior Achievement
Hobby: Photography

Charles E. Ouellette
"Charlie"
Last School: Saint Peter's
College: University of Massachusetts
Ambition: History Teacher
Activities: Football, Track, Student Council, Technician, Prom Committee, Harvest Dance
Hobby: Reading

Robert S. Ow
"Bob"
Last School: Abraham Lincoln
College: Northeastern
Ambition: Electrical Engineer
Activities: Student Council
Hobby: Photography

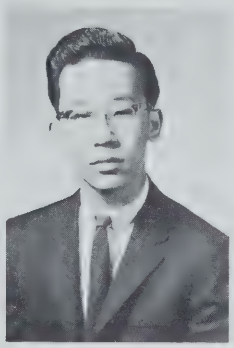

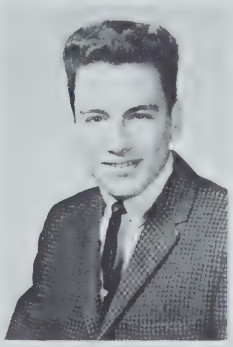

Stephen W. Palazzolo
"Pal"
Last School: Joseph H. Barnes
College: Rhode Island School of Design
Ambition: Architect
Activities: Security Patrol, Drill Team, Radio Club
Hobby: Bowling

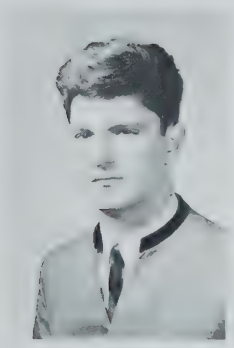

William C. Palumbo
"Billy"
Last School: Joseph H. Barnes
College: Northeastern
Ambition: Aeronautical Designer
Activities: Corridor Patrol
Hobby: Cartoonist

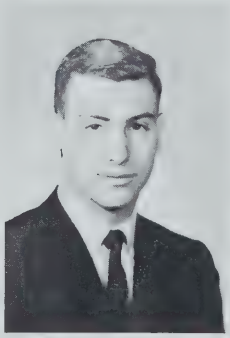

Paul S. Pantano
"Panties"
Last School: Woodrow Wilson
College: Northeastern
Ambition: Business
Activities: Senior Class Committee, Baseball
Hobby: Pool

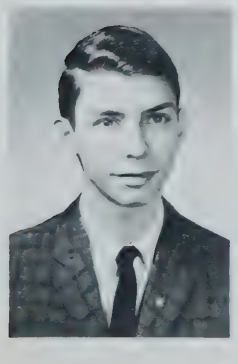

Gregory J. Pappas
"Greg"
Last School: Robert Gould Shaw
College: Boston University
Ambition: Doctor
Activities: Camera Club, Artisan
Hobby: Folk Singing

Joseph H. Pareboschi
"Joe"
Last School: Robert Guild Shaw
Ambition: To be Successful.
Activities: Golf Team, Corridor Patrol
Hobby: Golf

Albert S. Pearce
"Buddy"
Last School: William E. Russell
Ambition: To be Rich.
Activities: Drafting Standards, Track, Glee Club
Hobby: Sports

Michael T. Riley
"Mike"
Last School: Solomon Lewenberg
Ambition: Printer
Activities: Student Council
Hobby: Cars

Jack Pelzman
"Fat Jack"
Last School: Woodrow Wilson
College: Northeastern
Ambition: Success
Activities: Art
Hobby: Photography

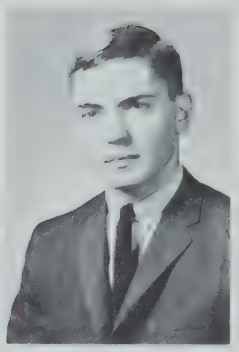

Kenneth C. Petitti
"Ken"
Last School: Grover Cleveland
College: Northeastern
Ambition: Engineer
Activities: Corridor Patrol, Student Council
Hobby: Sports

William J. Pfingston
"Bill"
Last School: Grover Cleveland
College: Boston Architectural Center
Ambition: Architect
Activities: Track, Model Sailboats
Hobby: Drums

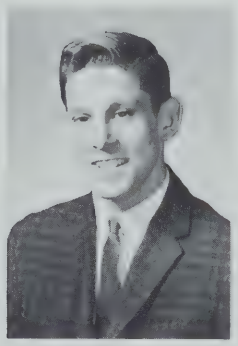

Ernest H. Pitti
"Ernie"
Last School: Pittsfield High
College: Northeastern
Ambition: Chemical Engineer
Activities: Senior Class Committee
Hobby: Football

Joseph A. Phillips
"Phil"
Last School: Mary E. Curley
College: Texas A & M
Ambition: Printer
Activities: Senior Class Committee
Hobby: Saint Kevin's Emerald Knights

Robert A. Pierotti
"Tony"
Last School: Woodrow Wilson
College: Rochester Tech
Ambition: Printing Teacher
Activities: Folksingers, Football
Hobby: Sports

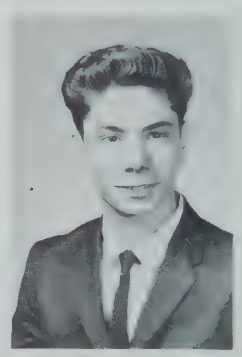

Francis D. Pino
"Frank"
Last School: Patrick T. Campbell
Ambition: To Graduate.
Activities: Senior Class Committee
Hobby: Cars

William A. Pinto
"Pekoe"
Last School: Boston Latin
College: Pennsylvania State
Ambition: Draftsman
Activities: Track, Football, crew
Hobby: Sports

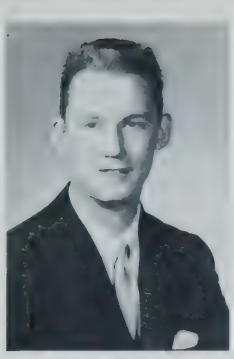

Thomas E. Plausky
"Tom"
Last School: Saint Andrews
College: Wentworth
Ambition: Draftsman
Activities: Senior Class Committee
Hobby: Photography

William F. Pollard
"Bill"
Last School: Boston Latin
College: Northeastern
Ambition: Writer
Activities: Jets, Art Club
Hobby: Reading

Robert A. Poznauskis
"Poz"
Last School: Saint Peter's
College: Northeastern
Ambition: Pharmacist
Activities: Basketball, Track
Hobby: Sports

George E. Pridham
"Eddie"
Last School: Mary E. Curley
Ambition: Printer
Activities: Band
Hobby: Fishing

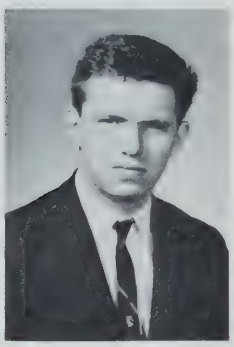

Richard P. Puricelli
"Richy"
Last School: Dearborn
Ambition: Machinist
Activities: Student Council
Hobby: Football

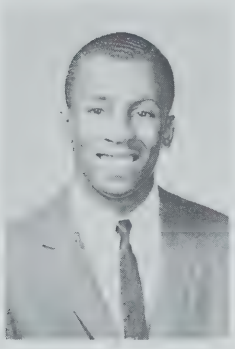

Donald F. Purnell
"Purnsy"
Last School: Boston Latin
College: Pennsylvania State
Ambition: Architectural Engineering
Activities: Drafting Standards, Math Club
Hobby: Sports

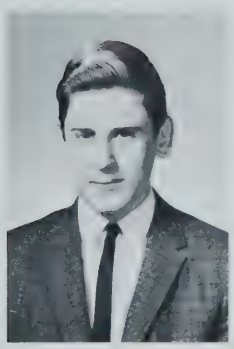

Paul D. Quinn
"Quinnzy"
Last School: Francis Parkman
College: University of Massachusetts
Ambition: History Teacher
Activities: Glee Club
Hobby: Philately

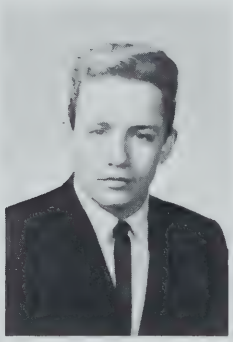

Andrew C. Rabaiotti
"Bookie"
Last School: Saint Lazarus
College: Northeastern
Ambition: Chemical Engineer
Activities: Security Patrol, Track
Hobby: Pool

Charles M. Raso
"Chucky"
Last School: Holy Trinity
College: Northeastern
Ambition: Electronical Engineer
Activities: Basketball, Track, Artisan
Hobby: Sports

Francis C. Re
"Frank"
Last School: Boston Latin
College: University of Massachusetts
Ambition: Electrical Engineer
Activities: Band, Student Council, Boston Schools Senior Orchestra
Hobby: Sports

John P. Regan
"Johnny"
Last School: William E. Russell
College: Mass. Maritime Academy
Ambition: Naval Officer
Activities: Track, Football, Prom Committee
Hobby: Sports

Robert A. Regan
"Bob"
Last School: Christopher Columbus High
College: Providence
Ambition: To Graduate.
Activities: Football Co-Captain, Baseball Co-Captain, Hockey Co-Captain, Artisan, Student Council
Hobby: Golf

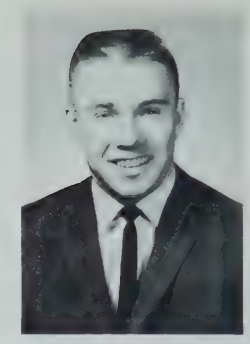

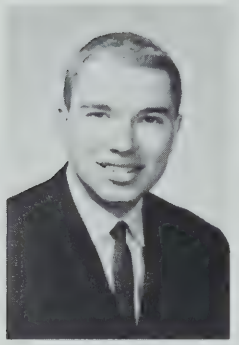

G. Roger Rehs
"Rod"
Last School: Saint Gregory
College: Northeastern
Ambition: Commercial Artist
Activities: Model Car Club
Hobby: Cars

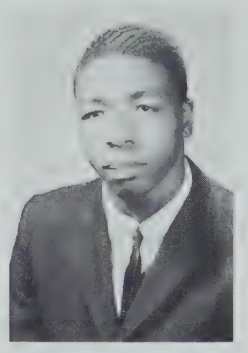

William Reid
"Dizzy"
Last School: Dearborn
College: University of Massachusetts
Ambition: Success
Activities: Track
Hobby: Sports

Deane G. Reis
"Dino"
Last School: Boston Latin
College: Air Force Academy
Ambition: Air Force Careerman
Activities: Drill Team, Art Club, Crew Team
Hobby: Fishing

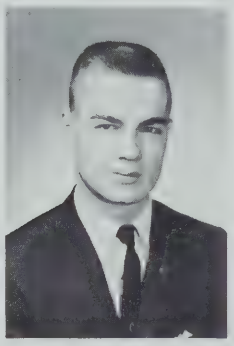

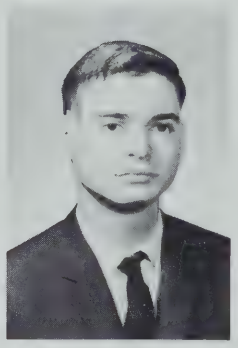

Martin L. Resnick
"Marty"
Last School: Oliver Wendell Holmes
College: Northeastern
Ambition: Accountant
Activities: Chess Club
Hobby: Bowling

Martin R. Restuccia
"Resta"
Last School: Washington Irving
College: Tufts
Ambition: Aeronautical Engineer
Activities: Baseball, Hockey, Science Institute for Able Learners
Hobby: Sports

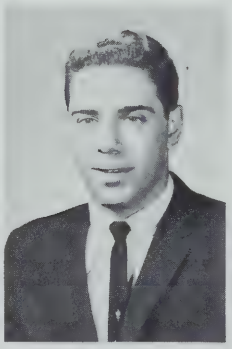

Edmund P. Ricci
"Eddie"
Last School: William Barton Rogers
College: Northeastern
Ambition: Engineer
Activities: Baseball, Chess Club, Corridor Patrol
Hobby: Pool

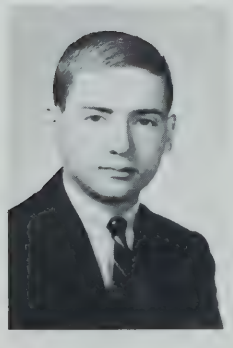

Dennis J. Ristino
"Risty"
Last School: Our Lady of Mt. Carmel
College: University of Massachusetts
Ambition: Biologist
Activities: Athletic Club, Technician, Basketball, Track, Folk Singing Club
Hobby: Sports

Charles D. Robinson
"Slick"
Last School: Grover Cleveland
College: Wentworth
Ambition: Drafting
Activities: Track, Technician, Harvest Dance
Hobby: Airplanes

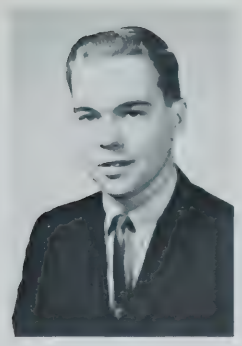

Wayne D. Roode
"Frenchman"
Last School: Solomon Lewenberg
College: Northeastern
Ambition: Draftsman
Activities: Corridor Patrol
Hobby: Drafting

Edward J. Rose
"Big Ed"
Last School: Woodrow Wilson
College: Oklahoma University
Ambition: Offset Lithographer
Activities: Folksinger
Hobby: Bowling

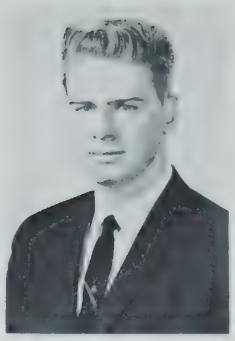

Richard G. Rose
"Rich"
Last School: William E. Russell
College: University of Massachusetts
Ambition: Psychologist
Activities: Math Club, Glee Club
Hobby: Riflery

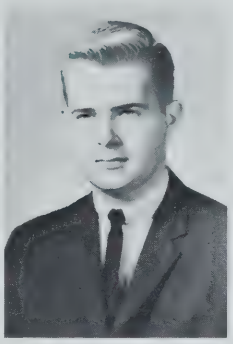

Peter J. Rowan
"Chief"
Last School: Boston English
College: University of Southern California
Ambition: Congressman
Activities: Hockey, Weight Lifting, Student Council
Hobby: Water Skiing

Paul J. Rowean
"Paul"
Last School: Saint Pius X
College: University of Rhode Island
Ambition: State Police
Activities: Football, Baseball, Student Council
Hobby: Sports

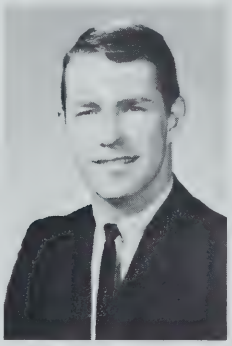

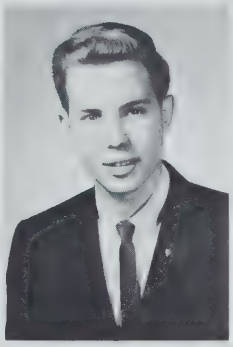

David C. Rubin
"Dave"
Last School: Solomon Lewenberg
College: Rensselaer Polytechnical Institute
Ambition: Research Physics
Activities: Math Club, Science Institute for Able Learners
Hobby: Aleph Zadick Aleph

Marshal Rudman
"Marsh"
Last School: Solomon Lewenberg
College: Northeastern
Ambition: Mechanical Engineer
Activities: Corridor Patrol
Hobby: Cars

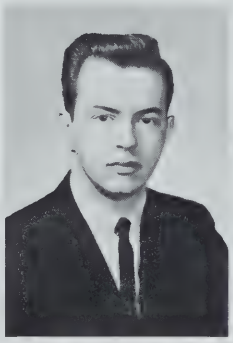

Mark L. Ruggere
"Chico"
Last School: Saint Mary's
College: Wentworth
Ambition: Mechanical Engineer
Activities: Art Club
Hobby: Art

Henry C. Sabourin
"Hank"
Last School: Washington Irving
College: Fitchburg
Ambition: Teacher
Activities: Crew
Hobby: Boating

S. David Sahl
"Sam"
Last School: Solomon Lewenberg
College: Northeastern
Ambition: Architect
Activities: Baseball, Track, Artisan
Hobby: Sports

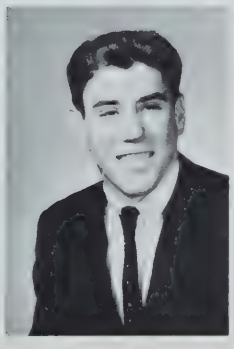

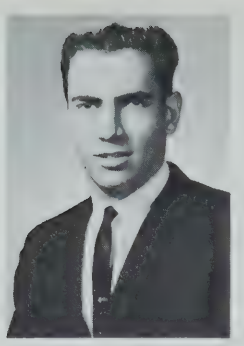

Richard L. Salemi
"Salem"
Last School: Francis Parkman
College: Boston University
Ambition: To Succeed.
Activities: Football, Corridor Patrol, Lunch Patrol
Hobby: Cars

Robert C. Santoro
"Bob"
Last School: Grover Cleveland
College: Northeastern
Ambition: Draftsman
Activities: Art Club, Corridor Patrol
Hobby: Art

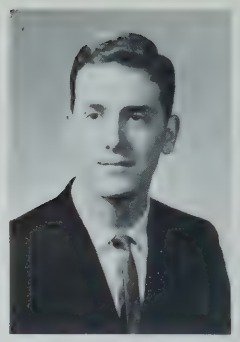

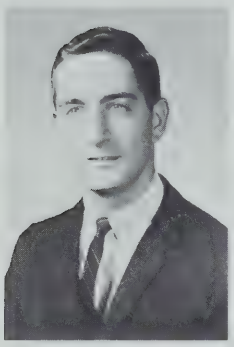

John J. Sawyer
"Johnny"
Last School: Grover Cleveland
College: Fitchburg State
Ambition: Teacher
Activities: Basketball, Harvest and Prom Committees
Hobby: Drum Corps

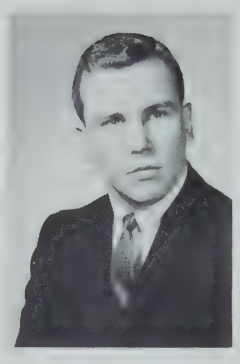

Thomas F. Scanlan
"Tom"
Last School: Saint Brendan's
College: Northeastern
Ambition: Dentist
Activities: Junior Engineering Technical Society, Student Council
Hobby: Sports

Alex G. Schach
"Al"
Last School: Patrick F. Gavin
College: Northeastern
Ambition: Civil Engineer
Activities: Drafting Standards
Hobby: Sports

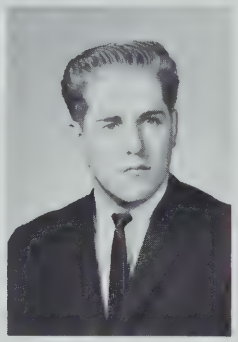

Michael D. Schatz
"Cheyenne"
Last School: Solomon Lewenberg
College: Northeastern
Ambition: Mechanical Engineer
Activities: Security Patrol
Hobby: Bowling

Walter J. Schiraga
"Sh-Sh-Sh"
Last School: Robert Gould Shaw
College: Boston University
Activities: Baseball
Hobby: Sports

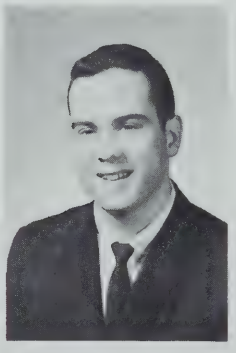

Paul A. Seastrom
"Ocean"
Last School: Grover Cleveland
College: Franklin Institute
Ambition: Technician
Activities: Baseball, Track, Harvest Dance Committee, Senior Prom Committee, Driver Education
Hobby: Cars

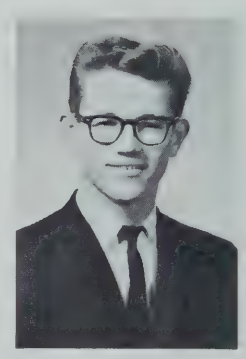

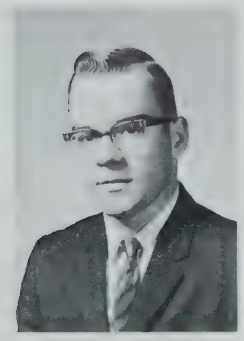

Edward B. Seitz
"Eddie"
Last School: Saint Ann's
College: Northeastern
Ambition: Draftsman
Activities: Senior Class Committee
Hobby: Raise Tropical Fish

Paul Sekula
"Suki"
Last School: Washington Irving
College: Tufts
Ambition: Electronics Engineer
Activities: Driver Education
Hobby: Reading

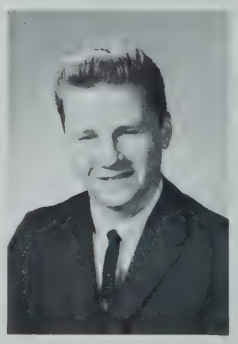

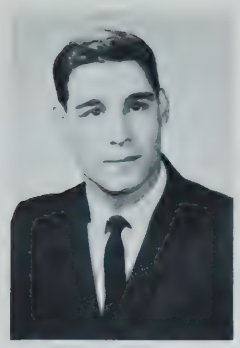

Joseph S. Sagrano
"Joe"
Last School: Boston Latin
College: Northeastern
Ambition: Technician
Activities: Math Club, Science Club, Football
Hobby: Athletics

Michael J. Shanley
"Mike"
Last School: Saint Columbkille
College: Wentworth
Ambition: Engineer
Activities: Hockey Team
Hobby: Hockey

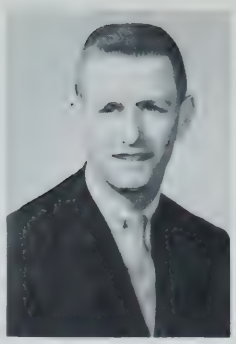

Robert J. Shiels
"Schultz"
Last School: Saint Andrew
College: Northeastern
Ambition: Lawyer
Activities: Senior Class Committee
Hobby: Stamp Collecting

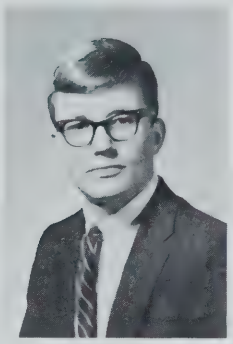

Joseph Silva
"Joe"
Last School: William E. Russell
College: Air Force Academy
Ambition: Aeronautical Engineer
Activities: Track, Band, Student Council
Hobby: Mechanics

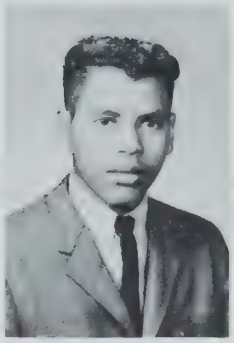

Paul H. Sirk
"Paul"
Last School: Solomon Lewenberg
College: University of Massachusetts
Ambition: To be Successful.
Activities: Chess Club
Hobby: Poetry

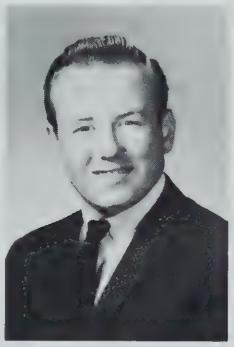

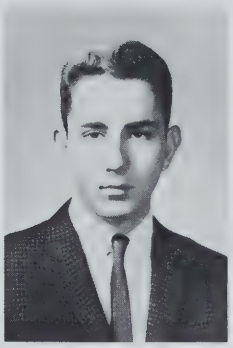

Thomas V. Sisti
"Sibbie"
Last School: William Barton Rogers
College: Northeastern
Ambition: Engineer
Activities: Harvest Dance Committee, Baseball
Hobby: Sports

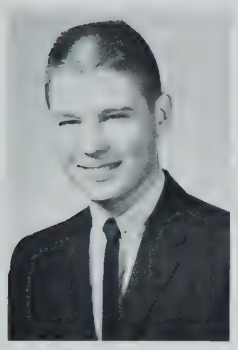

Michael F. Skaparas
"Mike"
Last School: Saint Peter's
College: Air Force
Ambition: Ground Controller
Activities: Artisan, Corridor Patrol, Harvest Dance Committee
Hobby: Dancing

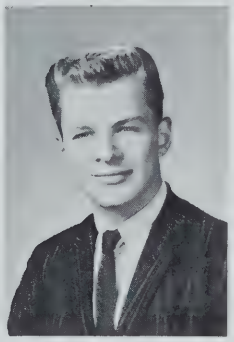

Henry T. Smigielski
"Hank"
Last School: Saint Raphael's
College: Wentworth
Ambition: Machinist
Activities: Baseball, Intramural Basketball
Hobby: Sports

John J. Smith
"Fatso"
Last School: Mary E. Curley
College: Fitchburg State Teachers
Ambition: To be Able to Dance.
Activities: Harvest Dance Committee, Chess Club
Hobby: Dancing

Stephen B. Smith
"Smitty"
Last School: Oliver Wendell Holmes
College: Rochester
Ambition: Journeyman
Activities: National Honor Society, Artison
Hobby: Hunting

Michael G. Solomon
"Bucky"
Last School: Washington Irving
College: Boston University
Ambition: Engineer
Activities: Technician, Track, Science Club

Dennis Sotir
"Greek"
Last School: Francis Parkman
College: Northeastern
Ambition: Engineer
Activities: Corridor Patrol, Student Council, Weight Lifting
Hobby: Cars

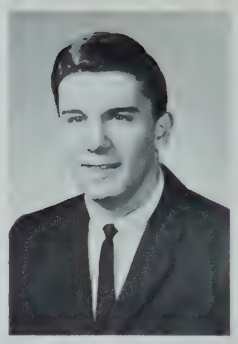

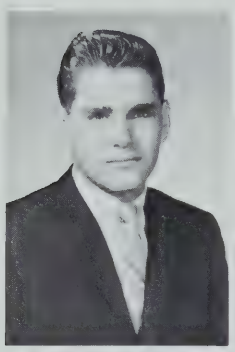

Larry A. Sprince
"Larry"
Last School: Solomon Lewenberg
College: Undecided
Ambition: Electronics
Activities: Basketball, Band, Track
Hobby: Cars

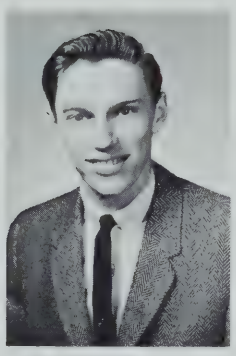

Stephen F. Stamaris
"Steve"
Last School: Francis Parkman
College: Wentworth
Ambition: Electronic Technician
Activities: Junior Achievement, Track, Junior Engineering Technical Society
Hobby: Basketball

Ronald J. Stanton
"Ron"
Last School: William E. Russell
College: Boston State
Ambition: Teacher
Activities: Artisan, Art Club, Weight Lifting Club
Hobby: Baseball

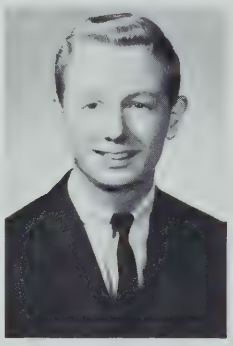

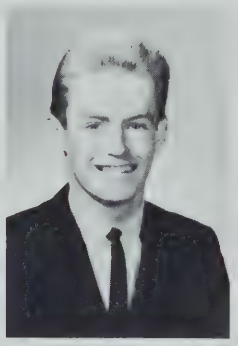

Edward J. Steele
"Eddy"
Last School: Mary E. Curley
College: Wentworth
Ambition: Engineer
Activities: Harvest Dance Committee, Track Team
Hobby: Sports

John B. Steele
"Jackson"
Last School: Daniel Russell
Ambition: Machinist
Activities: Senior Class Committee
Hobby: Sports

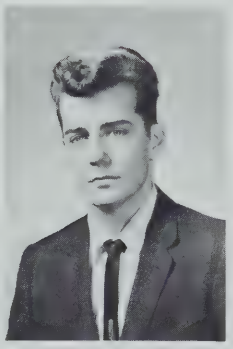

Seymour R. Stein
"Sonny"
Last School: Solomon Lewenberg
College: Northeastern
Ambition: Engineer
Activities: Science Club, Corridor Patrol
Hobby: Electronics

John F. Stedman
"Jack"
Last School: Grover Cleveland
Ambition: Journeyman
Activities: Senior Class Committee
Hobby: Bowling

Charles E. Streetman
"Chickie"
Last School: Patrick T. Campbell
College: Northeastern
Ambition: To be Wealthy, Healthy, and Happy.
Activities: Track, Football, Baseball, Basketball, Senior Class Vice-President, Student Council, Technician

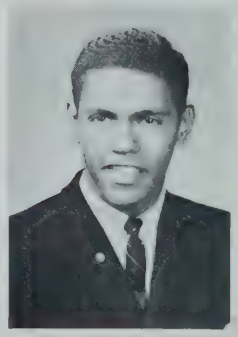

Robert T. Strong
"Bob"
Last School: Washington Irving
College: Boston State Teachers
Ambition: Chemist
Activities: Art Club
Hobby: Reading

James O. Stultz
"Jim"
Last School: Patrick T. Campbell
College: Wentworth
Ambition: Aeronautical Designer - Technician
Activities: Senior Class Committee
Hobby: Science - Fiction Books

Edward F. Sullivan
"Sully"
Last School: Saint Anthony's
College: Northeastern
Ambition: Newspaperman
Activities: Camera Club, Football
Hobby: Ice Skating

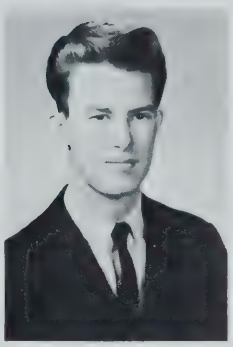

Richard P. Sullivan
"Frogs"
Last School: Robert Gould Shaw
College: Wentworth
Ambition: Aeronautical Engineer
Activities: Driver Education
Hobby: Collecting Pennies

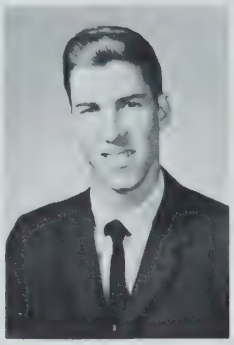

Charles T. Swartz
"Charlie"
Last School: Solomon Lewenberg
College: Northeastern
Ambition: Learn More about Science.
Activities: Junior Engineering Technical Society, Baseball, Technician
Hobby: Sports

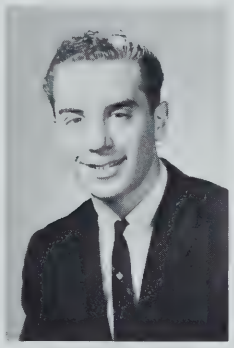

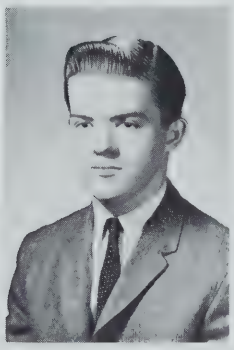

John E. Sweeney
"Jay"
Last School: Oliver Wendell Holmes
College: Boston State
Ambition: French Teacher
Activities: German Club
Hobby: Stamp Collecting

Robert H. Takvorian
"Tak"
Last School: Woodrow Wilson
College: University of Massachusetts
Ambition: Veterinarian
Activities: Technician, Artisan, Harvest Dance Committee
Hobby: Sports

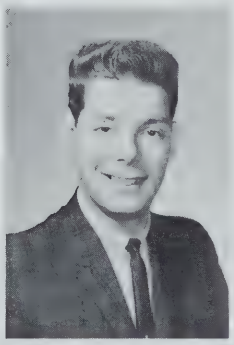

Anthony F. Taurasi
"Tony"
Last School: Joseph H. Barnes
College: Northeastern
Ambition: Electrical Engineer
Activities: Senior Class Committee
Hobby: Automobiles

Douglas R. Taylor
"Jimmy"
Last School: Elizabeth Duane Gillespie
College: Tate Hairstyling and Processing
Ambition: Hair Sytlist and Processor
Activities: Track Team, Student Leader, Student Council
Hobby: Poetry

Richard J. Taylor
"Ricky"
Last School: Saint Kevin's
College: University of Massachusetts
Ambition: Engineer
Activities: Senior Class Committee
Hobby: Billiards

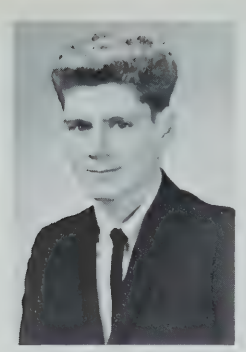

Stephen E. Tecci
"Steve"
Last School: Washington Irving
College: Wentworth
Ambition: Aeronautical Technician
Activities: Security Patrol, Junior Engineering and Technical Society, Lunch Room Patrol
Hobby: Woodworking

Melvin A. Terry
"Terry"
Last School: Boston Latin
College: University of Massachusetts
Ambition: To Succeed.
Activities: Senior Class Committee
Hobby: Bowling

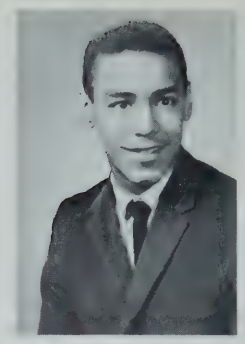

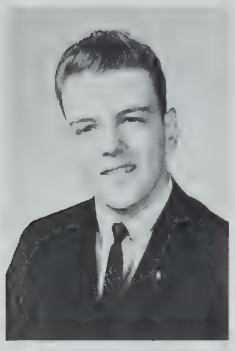

Robert A. Thistle
"Bob"
Last School: Grover Cleveland
College: Northeastern
Ambition: Constructional Engineer
Activities: Senior Class Committee
Hobby: Cars

Paul F. Thomas
"Tom"
Last School: James P. Timilty
Ambition: Machinist
Activities: Art Club
Hobby: Art

Harold D. Thomson
"Harry"
Last School: William E. Russell
College: Wentworth
Ambition: Aircraft Mechanic
Activities: Corridor Patrol, Technician
Hobby: Model Trains

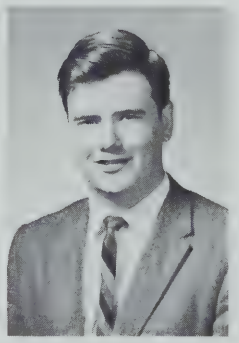

Michael J. Tilley
"Mike"
Last School: Mary E. Curley
College: Annapolis
Ambition: Engineer
Activities: Band
Hobby: Trombone Playing

Robert L. Torosian
"Toro"
Last School: Abraham Lincoln
College: Harvard
Ambition: Journalist
Activities: Cross Country, Track, Glee Club, College Math Club, Artisan
Hobby: Reading

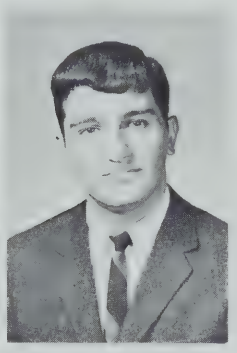

Donald Trainor
"Maynard"
Last School: Washington Irving
College: Northeastern
Ambition: Draftsman
Activities: Drafting Standards
Hobby: Target Shooting

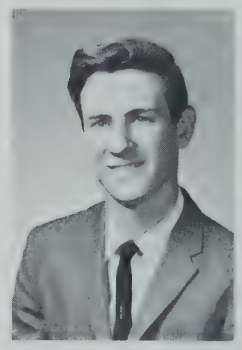

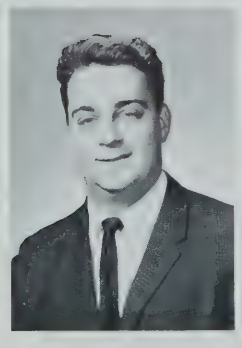

David M. Troiano
"Dave"
Last School: Washington Irving
College: Bentley
Ambition: Certified Public Accountant
Activities: Cross Country, Folk Singing Club
Hobby: Golf

Paul R. True
"Rock"
Last School: English
College: Rochester Institute
Ambition: To Own and Manage a Printing Firm.
Activities: Folk Singing Club
Hobby: Water Skiing

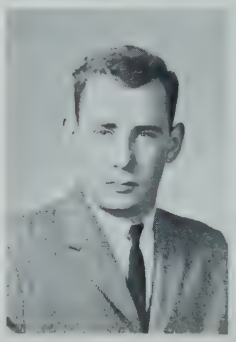

Vincent Trunfio
"Vinnie"
Last School: Washington Irving
College: Northeastern
Ambition: Industrial Engineer
Activities: Corridor Patrol, Security Patrol
Hobby: Sports

Michael Turner
"Mike"
Last School: Maimonides
College: Northeastern
Ambition: Pharmacist
Activities: Track, Science Institute for Able Learners, Harvest Dance
Hobby: Photography

William A. Tutterman
"Tut"
Last School: Washington Irving
Ambition: Offset Lithographer
Activities: Senior Class Committee
Hobby: Bowling

Alan B. Ufland
"Uffa"
Last School: Solomon Lewenberg
College: Wentworth
Ambition: Architectural Draftsman, Track Team
Hobby: Stamp Collecting

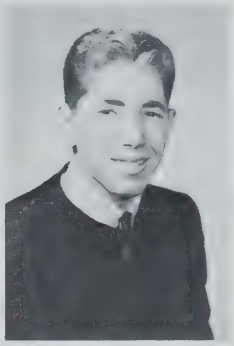

Paul A. Urban
"Urb"
Last School: Robert Gould Shaw
College: Northeastern
Activities: Art Club, Artisan, Technician
Hobby: Art

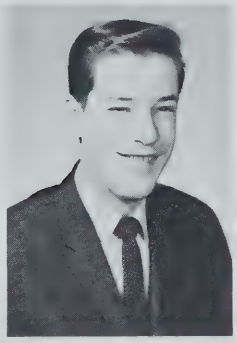

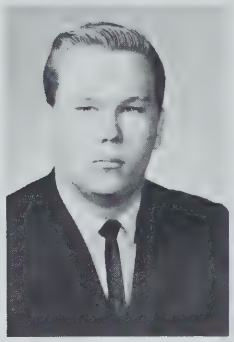

Vyto J. Ulevicius
"Vyto"
Last School: Saint Peter's
College: New England College of Pharmacy
Ambition: Pharmacist
Activities: Technician, Corridor Patrol
Hobby: Cars

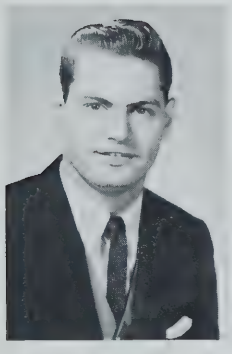

Steven R. Vassall, Jr.
"Vass"
Last School: Robert Gould Shaw
College: State College
Ambition: To Succeed in Life.
Activities: Student Council, Track Team, Folk Singing Group
Hobby: Sports

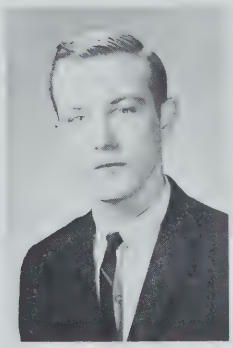

Frederick J. Wajda
"Fred"
Last School: Woodrow Wilson
College: Boston University
Ambition: To be Successful.
Activities: Camera Club, Corridor Patrol
Hobby: Water Skiing

John F. Walsh
"Jack"
Last School: Saint Ann's
College: Wentworth
Ambition: Electronic Technician
Activities: Chess Club
Hobby: Chess

Michael R. Walsh
"Mike"
Last School: Saint Brendan's
College: Boston State
Ambition: Teacher
Activities: Band, Student Council, Track
Hobby: Sports

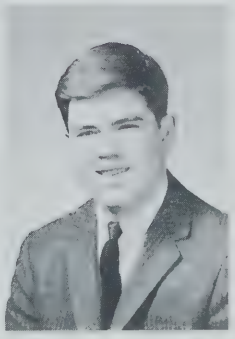

William H. Walsh
"Billy"
Last School: William Barton Rogers
Ambition: Printer
Activities: Harvest Dance Committee
Hobby: Sharpening Skates

Lawrence E. Walter
"Larry"
Last School: William Barton Rogers
College: Boston University
Ambition: Christian Ministry
Activities: Senior Class Committee
Hobby: Archery

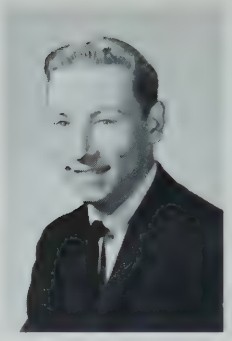

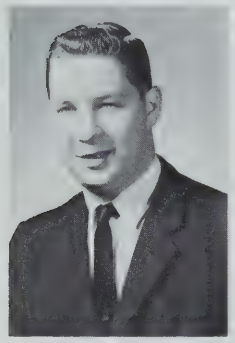

Alan J. Watson
"Coffee"
Last School: Woodrow Wilson
College: Northeastern
Ambition: Draftsman
Activities: Corridor Patrol
Hobby: Singing

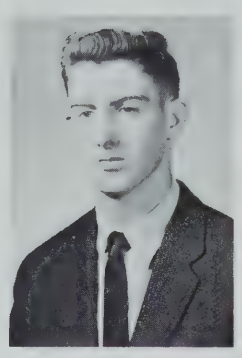

Robert T. Watts
"Kilo"
Last School: William Barton
College: Northeastern
Ambition: Dentist
Activities: Chess Club
Hobby: Coins

Dennis C. Weikle
"Huss"
Last School: Joseph H. Barnes
College: Northeastern
Ambition: Electrical Engineer
Activities: Junior Engineering, Technological Society, Drafting Standards
Hobby: Football

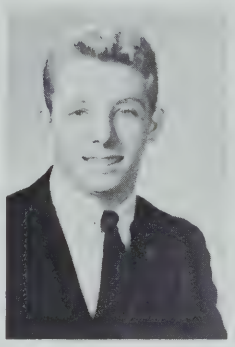

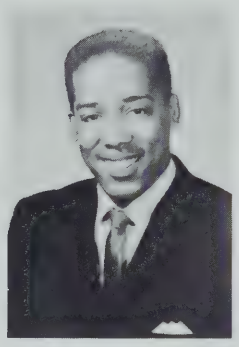

Reuben R. Wheeler
"Ruby"
Last School: Lewis
College: Rochester Institute
Ambition: Printing Journeyman
Activities: Senior Class Committee
Hobby: Pool

John R. Whiton
"Dick"
Last School: Boston Latin
College: Boston College
Ambition: Teacher
Activities: Drill Team, Corridor Patrol, Technician
Hobby: Reading

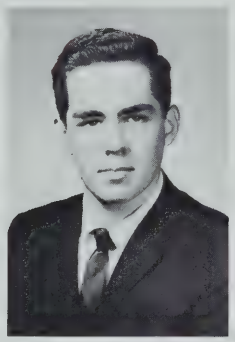

Richard T. Williams
Jaboney"
Last School: Washington Irving
Ambition: Machinist
Activities: Student Council
Hobby: Sleeping

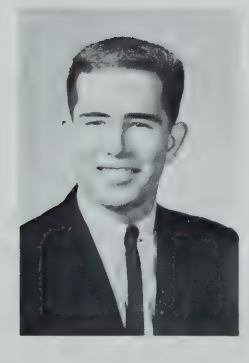

Robert F. Wilman
"Wilma"
Last School: Boston Latin
College: University of North Carolina
Ambition: Navy or Marines
Activities: Jets (President), Football, Harvest Dance Committee

Donald H. Wilson
"Don"
Last School: Marey E. Curley
College: Northeastern
Ambition: Mechanical Engineer
Activities: Radio Club, Security Patrol
Hobby: Hot Rodding

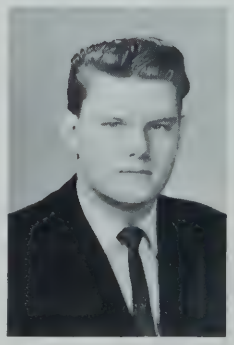

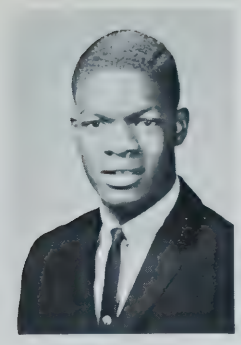

Charles R. Winston
"Chuck"
Last School: Lewis
College: University of Massachusetts
Ambition: Civil Engineer
Activities: Basketball, Track, Student Council, Athletics Club
Hobby: Sports

Stanley C. Wong
"Stan"
Last School: Abraham Lincoln
College: Boston University
Ambition: Engineering
Activities: Drafting Standards, Corridor Patrol
Hobby: Bowling

Jeffrey H. Wong
"Jeff"
Last School: Abraham Lincoln
College: Northeastern
Ambition: To be Successful.
Activities: Harvest Dance, Camera Club
Hobby: Sports

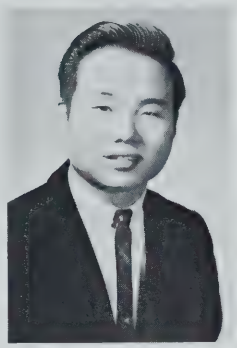

Cleophas R. Wooten, Jr.
"Cleo"
Last School: Dearborn
College: University of Massachusetts
Ambition: Mechanical Engineer
Activities: Football, Track, Security Patrol
Hobby: Rockets

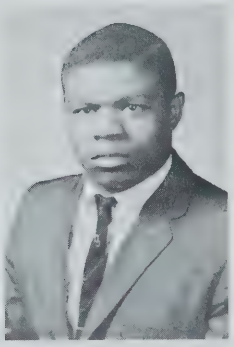

Gerald D. Wright
"Jerry"
Last School: Dearborn
College: Wentworth
Ambition: Engineer
Activities: Radio Club
Hobby: Sports

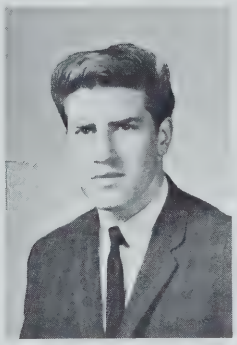

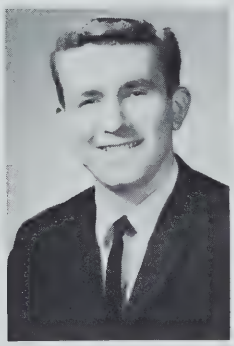

Douglas R. Wynne
"D. Robinson"
Last School: Woodrow Wilson
College: Boston University
Ambition: Who's Who in America
Activities: Artisan, Technician, Student Council, National Honor Society
Hobby: Model Cars

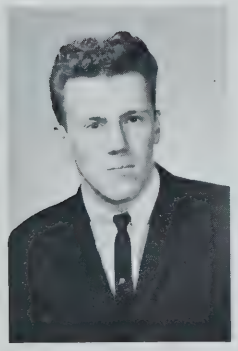

Daniel M. Young
"Danny"
Last School: Prince
College: Rochester Institute
Ambition: Printer
Activities: Track Team
Hobby: Football

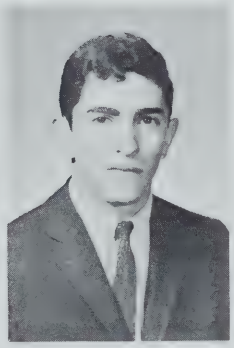

Eugene C. Younis
"Yonk"
Last School: Washington Irving
College: University of Massachusetts
Ambition: Engineer
Activities: Junior Achievement
Hobby: Surfing

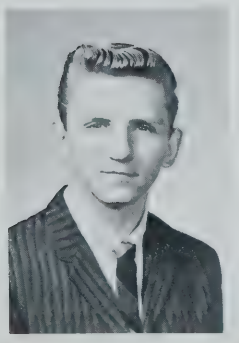

Victor C. Zukowski
"Vic"
Last School: Grover Cleveland
College: Northeastern
Ambition: Draftsman
Activities: Driver Education, Lunch Patrol
Hobby: Cars

Luis G. Crosdale
"Lucho"
Last School: Lewis
Ambition: Printer
Activities: Senior Prom
Hobby: Auto Mechanics

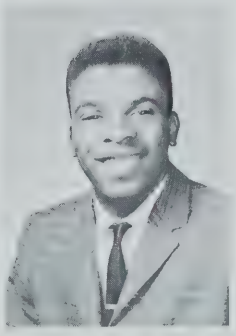

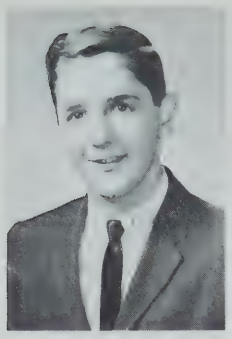

James L. Durham
"Jim"
Last School: Grover Cleveland
College: Wentworth
Ambition: To succeed
Activities: Drafting Standards
Hobby: Sports

Warren T. Gassler
"Buzz"
Last School: Grover Cleveland
Ambition: To be nothing.
Activities: Driver Education
Hobby: Sports

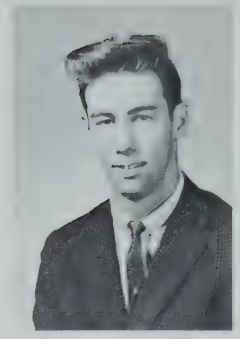

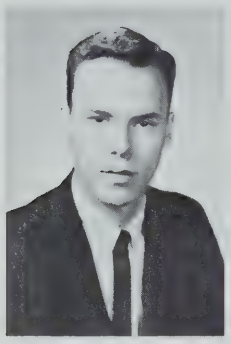

Michael P. Lacey
"Mike"
Last School: Saint Raphael's
College: Massachusetts College of Art
Ambition: To do something the right way.
Activities: Art Activity, Varsity, Crew, Corridor Patrol.

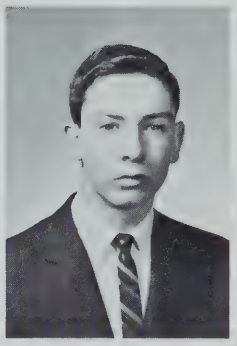

Stephen F. Lydon
"Steve"
Last School: Saint Margaret's
Ambition: To be a success.
Activities: Senior Prom
Hobby: Sports

Vincent J. Poli
"Vinny"
Last School: Washington Irving
College: Boston University
Ambition: To be an offset printer.
Activities: Senior Prom
Hobby: Photography

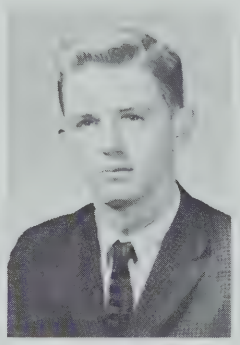

Thomas P. Stanton
"Tom"
Last School: Saint Ann's
College: State College of Boston
Ambition: Teacher
Activities: Baseball
Hobby: Sports

Steven E. Swartz
"Steve"
Last School: Robert Gould Shaw
College: Mass. Bay Community College
Ambition: Teacher
Activities: Track, Art Club, Folk Music
Hobby: Art

John J. Vibert
"Butch"
Last School: Saint Mary's
Ambition: Printer
Activities: Senior Class Activities
Hobby: Cars

Edward C. Sullivan
"Sully"
Last School: Saint Theresa's
College: Wentworth
Ambition: To be successful.
Activities: Senior Prom
Hobby: Sports

History of Boston Technical High School

BOSTON TECHNICAL HIGH SCHOOL is a school dedicated to the training of young men for a career in engineering and in the sciences.

It was founded in September, 1893, and at that time was called MECHANIC ARTS HIGH SCHOOL. Charles W. Parmenter, from the opening of the school until June of 1823, was the headmaster. The school was dedicated "to further systematic instruction in drawing and mechanic arts, in addition to giving a thorough high school course in which mathematical and scientific branches predominate. . . . " This was a new concept in education and Mechanic Arts High was one of the first schools in the United States founded upon this principle.

The original building was located in a "triangle," formed by Boylston Street and Massachusetts and Huntington Avenues in Boston's Back Bay.

The first year one hundred sixty pupils attended the school and thereafter it grew rapidly. Extensions were made in the old building in 1890 and 1909.

In 1944 the name of the school was changed to BOSTON TECHNICAL HIGH SCHOOL, since this seemed a more appropriate title and one better suited for the school. A post-war emphasis on technical education increased interest in Boston Technical High School. The school's enrollment reached 1600 in the early 1950's. An annex was opened on School Street at Egleston Square to handle the growing student body.

1959-60 was a big year for Tech. The location of the school was changed from the Back Bay to Roxbury. Roxbury Memorial High School at Warren and Townsend Streets was closed and after renovation and reconstruction became Boston Technical High School.

1959-60 was also a sad year for Tech. Many memories were left behind in our previous domicile. Perhaps the greatest was the loss of military drill. Since its opening in 1893, Mechanic Arts High School and later Tech had been given a unique flavor by military drill and the annual School Boy Parade, but this ended abruptly in the changing of buildings. However, this tradition can still be seen in part in the drill team we maintain and the military salute still used at assemblies.

Boston Technical High School has almost 70 years of tradition and reputation behind it and the changes in the buildings has brought an improvement in teaching facilities and tools that will give it continued longevity.

The present Boston Technical High has some of the most modern equipment available to schools. Our shops are some of the finest equipped in the eastern part of Massachusetts. We have fine laboratories for our science departments and two gymnasiums to carry out the physical education program. With this fine equipment, many classrooms for each of our academic departments, and gifted teachers, the school continues to carry on its fine reputation for excellence in education.

During 1962 Tech was evaluated by two prominent study groups which found our school to be one of the finest in the nation. Specifically, the two groups were the Sargent Committee from Harvard University and a regional accreditory body composed of teachers from Massachusetts. All phases of the curriculum were evaluated and the conclusions of the committees were most favorable indeed!

Throughout the past years Tech's graduates have entered practically every major university in the United States. Recently Tech has sent students to M.I.T., Princeton, Yale, California Institute of Technology, Boston College, and Worcester Polytechnical. And in most cases Tech students showed that they were capable of academic excellence. They have entered almost every profession and are employed in nearly every state in the union and many of the countries of the world. The training they received at Boston Technical High was, unquestionably, of inestimable value in their academic and professional success.

FAREWELL CHUCKLES.

BY MIKE LACEY

REMEMBER . . .

The day Mr. Grant's wife let him use the car...The Thursday they stopped serving worms in the cafeteria...The day Mr. Bluhm emptied the swimming pool with just one dive...Mr. Furber's "Theoretically"...The immortal words of Mr. Murray, "The whole senior class is flunking"...Mr. Foley's loose specs... How to rebound without breaking a leg by Mr. Grant...Joe McSorley sleeping on the stairs at lunch time...The day the locker rooms were fumigated...The time Bellabona suggested bucket seats for the auditorium...and some entertaining foreign movies... Mr. Rosenthal's famous necktie parties...And whether or not he reported his extracurricular activities to the Internal Revenue... Life is a ball by Coach Moran...The wise-guy in the lunch room saying, "I bet you any amount of money this brownie is bulletproof"...The day they stole Kearney's gym suit and made a sub out of it...President Jim Amirsakis saying, "Who stolla my pear?"...Mr. Foley's after school job: poisoning pigeons...The day the *Technician* blew a fuse...The war of the worlds when Ouellette wrestled Mahoney...The trips to the Library for tardy cards...The day Mr. Gable got laryngitis...The early days without heat, light, and a lunch room...The efficiency of our corridor patrol...The chaos on the MTA...The day Mr. Ricci carried his car to school...The time the Arab-liking Irishman on the faculty found four flat tires...Attention! Attention!...No time for glory-basketball in '64...The high scores on the College Boards...

★

PURDY'S

PHOTOGRAPHS

are

PERSONALIZED

for

PERFECTION

in

YEAR BOOKS

367 Boylston Street Boston, Mass.

★

RETURN TO LIBRARY
BOSTON TECHNICAL HIGH SCHOOL
WARREN & TOWNSEND STREETS
DOR CHESTER 21, MASS.

OFFICIAL JEWELERS

to the

THE CLASS OF 1963

SCHOLASTIC JEWELERS, INC.

Represented by

John F. Lynch, President

5174-5178 Washington Street

Boston, Massachusetts

FA 3-4300

PRINTED BY
burdette & company, inc
437 D STREET • BOSTON MASSACHUSETTS 02210 • HU 2 52

RETURN TO LIBRARY
BOSTON TECHNICAL HIGH SCHOOL
WARREN & TOWNSEND STREETS
DORCHESTER 21, MASS.

RETURN TO LIBRARY
BOSTON TECHNICAL HIGH SCHOOL
WARREN & TOWNSEND STREETS
DORCHESTER 21, MASS

BUCKBINDERS
&
COMPANY, INC.